



Zalakerámia

termékkatalógus / product catalogue

2023/2024



Zalakerámia
lasselsbergergroup



Zalakerámia

tartalomjegyzék

ZALAKERÁMIA

agex	195	ecociment	174	milia	42
albero	57	ediment	176	milton	252
albus	91	eiffel	102	mirabel	44
amazonas	7, 262	elegance	72	monaco	144
andalúzia	238	eramosa	104	natura	156
antica	130	exotic	28	nord	212
aspen	94	fiorello	134	norman	184
atlas	10	fire	245	ontario	253
azali	62	firenze	74	opera	82
balance	96	fiume	30, 178	palermo	254
balaton	147	flint	246	palladio	214
bamboo	98	forest	230	petrol	84
betty	148	fossilia	247	pietra del nilo	185
break-mix	240	galaxy	248	provance	162
brick	11	geo	32	quador	114
budapest	132	gibraltar	231	quarzit	256
canada	196	golf	202	regal	186
canada	227	hana	34	roca	187, 216
canvas	12	harmony	108	scree	218
carneval	14, 66, 100	helios	232	selma	116
carneval	264, 266	hellas	204	simba	88
carneval-architect	380	iberia	249	solo	220
casabella	167	ibiza	136	spektrum	164, 272
cementi	20, 168, 198, 241	ildikó	138	stonelight	188
cementi	268, 270	kapri	140	supreme	189
cementino	242	kendo	76	suzy	118
colosseum	170, 201	kitti	110	sylvie	46
concreto	70	legno	112	terrazzo	190
cordoba	243	legnum	206	texas	234
couche	26	life	38, 180, 208	textil	48, 120, 276
detty	149	london	40	tiberis	158
dolomit	172, 244	malcom	182, 210	torino	221
domus	150	marmit	142, 154, 161	toronto	257
duna / mura / tizza	152	mars	250	toscana	258
		maximo	251	traver	50, 192
		metro	78	travertino	122

uniline	222, 278
urban	52, 193
vienna	54
viking	224
woodshine	124
woodstyle	236
zaragoza	126

MOZAIK AJÁNLÁSAINK

amazonas	262
carneval	264
cementi	268
spektrum	272
textil	276
uniline	278

CESAROM

ancient
annex
colorline
crust
norway
palace
sierra
travertine

RAKO

alba
base
betonico
boa
board
cava
cemento
concept/concept plus
extra
flash
kaamos
onyx
play
porfido
quarzit II
rebel
roof

PROJEKT

285	carneval-architect	380
286	lépcsőlapok	384
282	starline	390
287	system	386
288		

RAKO OBJECT

289	colorone	394
290	colortwo	402
291	taurus granit	408
	taurus industrial	416
	taurus color	420

INFORMÁCIÓK

310	tartalomjegyzék	2
312	jelmagyarázat	4
316	kopásállóság	5
320	segédanyagok	423
324	index	428
330	műszaki adatok	436
338	formátumok	438
342		

350
354
356
362
368
376



falburkoló lap / wall tiles / Wandfliesen / zidna pločica / obkladačky



padlóburkoló lap / floor tiles / Bodenplatten / podna pločica / dlaždice



fényes / glossy / glänzend / sjajna / lesklý



matt / mat / matt / mat / matný



fényes granília / glossy granilia / glänzend granilia / sjajna granilia (zrnasta površina) / lesklý granília



matt granília / mat granilia / matt granilia / mat granilia (zrnasta površina) / matný granília



speciális díszítésű elem / element with special decoration / Element mit spezieller Dekoration / poseban dekorativni element / prvek so speciálnou výzdobou

További információk a felülethez kapcsolódóan: www.zalakeramia.hu/burkolasi-tanacsok-76



fagyálló / frost-resistant / frostbeständig / otporna na mraz / mrazuvzdorný



mázás gres padlóburkoló lap / glazed ceramic floor tiles / glasiertes Feinsteinzeug / glazirana keramička podna pločica / glazované slinuté dlaždice



mázatlan gres padlóburkoló lap / unglazed ceramic floor tiles / unglasiertes Feinsteinzeug / neglazirana keramička podna pločica / neglazované slinuté dlaždice



mozaik / mosaic / Mosaik / mozaik / mozaika



kalibrált / rectified / rektifiziert / kalibrisana / kalibrované

2 3 4 5

kopásállósági fokozat / category of wear resistance / Abriebgruppe / stepen otpornosti na abraziju (trenje) / stupeň odolnosti proti oteru

R10/B **csúszásmentességi fok** / slip resistance / Rutschhemmung / stepen protivkliznosti / odolnosť proti šmyku (továbbiak/others/Andere/dalje: R9, R9/A, R10/A, R11/B, R11/C, R12/B)

szett **szett** / set / Set / set / sada



elővágott / precut / vorgeschnitten / pločica sa prorezima

Szándékos változatosság mértéke a termékek külső megjelenésében (pl. szín, struktúra):

intentional colour variations, structure and design of the surface or diversity of colours: / absichtliche Farbabweichungen, Flächestruktur und Design oder farbiger Dekor: / namerne ili slučajne varijacije u boji, strukturi i dizajnu ili razlike u boji: / záměrné nebo možné kolísání odstínů barev, struktury povrchu a kresby nebo barevnosti dekorace:



kismértékű eltérés / small deviations / kleine Abweichung / male razlike / malé odchylky

V2



nagymértékű eltérés / great deviations / grosse Abweichung / velike razlike / velké odchylky

V3



nagymértékű, teljesen véletlenszerű eltérés / great and fully accidental deviations / grosse, zufallsartige Abweichung / velike i potpuno slučajne razlike / velké a zcela nahodilé odchylky

V4

AJÁNLOTT FELHASZNÁLÁSI TERÜLETEK KOPÁSÁLLÓSÁGI FOKOZATONKÉNT
PROPOSED PLACES FOR APPLICATION AS PER GROUPS ABRASION
EMPFOHLENE ANWENDUNGSBEREICHE NACH DEN EINZELNEN ABRIEBGRUPPEN
PREPORUČENA MESTA PRIMENE PREMA STEPENU TROŠENJA
DOPORUČENÉ OBLASTI POUŽITÍ V ZÁVISLOSTI NA ODOLNOSTI OBKladu PROTI OTE

2

- Lakások kopásnak kevésbé kitett belső terei (pl.fürdőszoba stb.)
- Indoor surfaces of flats less exposed to abrasion due to relatively little usage (bathroom etc.)
- Dem Abrieb weniger ausgesetzte Wohnbereiche
- Unutrasnje stambene površine relativno slabo izložene trošenju (habanju) usled relativno male izloženosti / upotrebi (npr. kupatila itd.)
- Vnútorné priestory bytov, menej vystavené oteru (napr. kúpeľ'na atd'.)

3

- Lakóházak külső- (amennyiben a padlólap fagyálló/gres) és belső terei, ahol nem jellemző a koptató szennyeződés
- Outdoor (provided that tiles are frost-resistant) and indoor surfaces of flats not really exposed to abrasive pollution
- Innen- und (vorausgesetzt die Bodenplatten sind frostbeständig) Aussenbereiche von Wohnungen ohne häufiges Vorhandensein von reibenden Verschmutzungen
- Spoljašnje (otporne na niske temperature) kao i za unutrašnje površine slabije izložene trenju / trošenju
- Vonkajšie (pokiaľ' je dlaždice mrazuvzdorná) a vnútorné priestory obytných domov, pre ktoré nie je charakteristické znečistenie spôsobujúce oter

4

- Lakóházak, intézmények, irodák, üzletek külső- (amennyiben a padlólap fagyálló/gres) és belső terei normál cipő használatát feltételezve (kivéve: gépi közlekedésnek (pl targonca) kitett nagyforgalmú bevásárlóközpontok, ABC-k, repülőterek és vasúttállomások fogadóterei, benzinkutak stb.)
- Outdoor (provided that tiles are frost-resistant) and indoor surfaces of flats, institutions, offices, shops etc., supposing that normal shoes are used (excluding halls of traffic)
- Innen- und Aussenbereiche von Wohnungen, Verwaltungsgebäuden, Büros, Verkaufsstellen usw. (vorausgesetzt die Bodenplatten sind frostbeständig) angenommen die Benutzung eines normalen Schuhwerks (ausgenommen hiervon sind Supermärkte, Flughafenhallen, Bahnhöfe, Tankstellen, usw. mit äusserst starkem Publikumsverkehr)
- Spoljašnje (otporne na niske temperature) kao i za unutrašnje površine stambenih, poslovnih prostora kao i prodavnica u kojoj je upotreba cipela na normalnom nivou upotrebe (isključujući gazne površine npr tržišnih centara, aerodroma, benzinskih i železničkih stanica itd.)
- Vonkajšie (pokiaľ' je dlaždice mrazuvzdorná) a vnútorné priestory obytných domov, inštitúcií, kancelárií, predajní za predpokladu používania bežnej obuvi (s výnimkou veľ'mi frekventovaných nákupných stredísk, obchodných domov, vstupných hál na letiskách a železničných taničiach, benzínových čerpadiel atd'.)

5

- Lakóházak, intézmények, irodák, üzletek, stb. kopásnak jobban kitett külső- (amennyiben a padlólap fagyálló/gres) és a belső terei normál cipő használatát feltételezve (kivétel: lásd a PEI 4 leírásánál)
- Outdoor (provided that tiles are frost-resistant) and indoor surfaces of flats, institutions, offices, shops etc. exposed to abrasion to a great extent, supposing that normal shoes are used (exception: see the description of PEI 4)
- Innen- und (vorausgesetzt die Bodenplatten sind frostbeständig) Aussenbereiche von Wohnungen, Verwaltungsgebäuden, Büros, Verkaufsstellen, usw., die dem Verschleiss durch normales Schuhwerk mehr ausgesetzt sind (Ausnahme: siehe Beschreibung von PEI 4)
- Spoljašnje (otporne na niske temperature) kao i za unutrašnje površine stambenih i poslovnih prostora kao i prodavnica izložene većoj upotrebi cipela pod pretpostavkom upotrebe normalne obuće (izuzetak: mozete pogledati kod opisa PEI 4)
- Vonkajšie (pokiaľ' je dlaždice mrazuvzdorná) a vnútorné priestory obytných domov, inštitúcií, kancelárií, predajní atd'. za predpokladu používania bežnej obuvi (výnimka: pozri popis PEI 4)

A nyomdai technológia miatt a katalógusban szereplő képek színárnyalata a valós terméktől minimálisan eltérhet.
Due to the printing technology, the tone of the photos in the catalogue may slightly differ from the real product.

20 x 60



amazonas

20 x 60 cm



ZBD 62004



ZBD 62005



ZBD 62006



ZBD 62007



Zalakerámia

20 x 60 cm



ZBD 62008



ZBD 62009



ZBD 62010



AMAZONAS F-62004
szett



Zalakerámia

10

20 x 60 cm



4

ZGD 62104



4

ZGD 62105



4

ZGD 62106



4

ZGD 62107



4

ZGD 62108



4

ZGD 62109



4

AMAZONAS F-62110

29,5 x 33,5 cm



ZMG 32125

1 háló = 12 db 5,5 cm oldalú elem





V3



V3



amazonas

	cm		m ²	kg		m ²	kg
AMAZONAS F-62004	3 × 20 × 60	3 set	1,08	16,25	-	-	-
AMAZONAS F-62110	20 × 60 × 0,9/0,83	11/12	1,32/1,44	25,69/24,33	-	-	-
ZBD 62004, 62005, 62006, 62007, 62008, 62009, 62010	20 × 60 × 0,9	11	1,32	19,87	60	79,2	1222
ZGD 62104, 62105, 62106, 62107, 62108, 62109	20 × 60 × 0,83	12	1,44	24,33	36	51,84	906
ZMG 32125	29,5 × 33,5 × 0,83	8	0,79	12	-	-	-



Zalakerámia



atlas

20 x 60 cm



V3



4

ZGD 62016



4

ZGD 62017



Az Atlas és Brick termékek esetében a lap struktúrájának érvényesüléséhez a dobozból kivéve minden lap azonos irányban, elforgatás nélkül kerüljön felhelyezésre.

atlas

ZGD 62016, 62017



20 x 60 x 0,83



12



1,44



24,33



36



51,84



906



brick

20 x 60 cm



V3



4

ZGD 62011



4

ZGD 62013



4

ZGD 62012

brick



ZGD 62011, 62012, 62013

20 x 60 x 0,83



12



1,44



24,33



36



51,84



906



Zalakerámia



canvas

20 x 60 cm

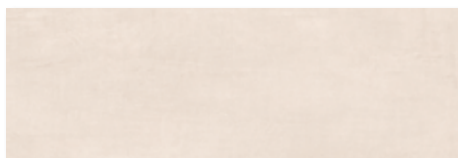

ZBD 62045



ZBD 62046



CANVAS F-62045
szett



Zalakerámia

20 x 60 cm

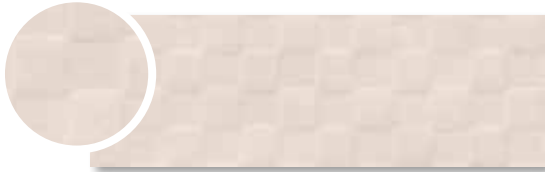

ZBD 62044



ZBD 62048

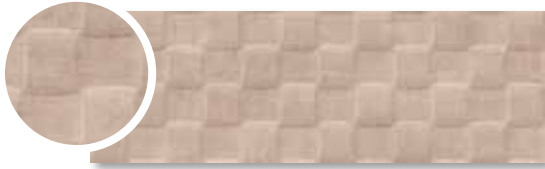

ZBD 62047



ZBD 62052

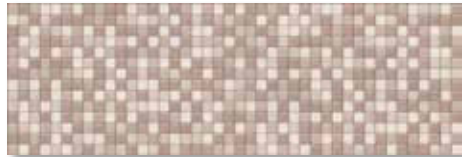

ZBD 62049

60 x 2,8 cm



CANVAS SZ-62049

30 x 30 cm

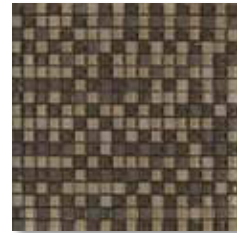

ZMV 32001

20 x 60 cm



4

ZGD 62045



4

ZGD 62046



canvas

	cm		m ²	kg		m ²	kg
CANVAS F-62045	(2 x) 20 x 60 x 0,9	5 szett	1,20	18,06	-	-	-
CANVAS SZ-62049	60 x 2,8	48	0,81	12,82	-	-	-
ZBD 62045, 62046,	20 x 60 x 0,9	11	1,32	19,87	60	79,2	1222
ZBD 62044, 62047, 62048, 62049, ZBD 62052	20 x 60 x 1	10	1,20	19,08	60	72	1175
ZMV 32001	30 x 30	10	0,90	7,80	-	-	-
ZGD 62045, 62046	20 x 60 x 0,83	12	1,44	24,33	36	51,84	906



Zalakerámia



carneval

20 x 60 cm

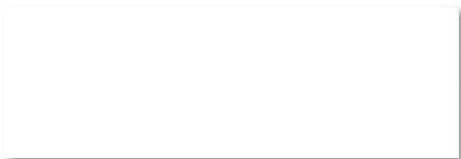

ZBK 62002



ZBK 62006



ZBK 62004



ZBK 62008



Zalakerámia



A ZBD 62021 és ZGD 32121 dekorok csomagolása dobozban belül meggyesen, véletlenszerűen történik.

20 x 60 cm



ZBD 62021

30 x 30 cm



4

ZGD 32121

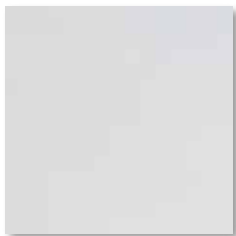

4

ZRC 191

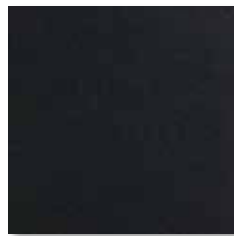

3

ZRC 192



4

ZRC 193



Zalakerámia

20 x 60 cm

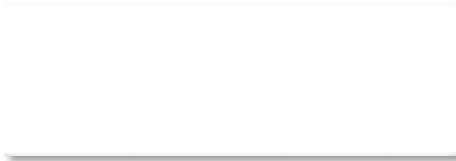

ZBK 62001

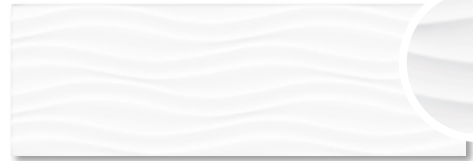

ZBK 62005



ZBK 62003



ZBK 62009



ZBK 62010



ZBD 62111



*Kombinálhatjuk bátran féval is, de
figyeljünk a kaliberre.*



Zalakerámia



20 x 60 cm



ZBK 62013

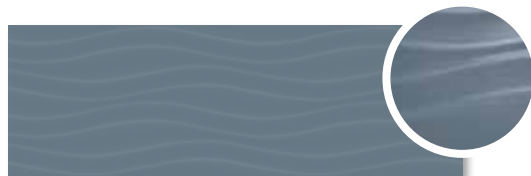

ZBK 62014



ZBD 62114



ZBD 62113



ZBD 62112

60 x 4,5 cm



COLOR SZ- 60013

30 x 30 cm

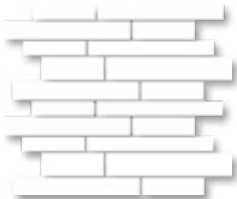

1 háló = 20 db 5,5 cm oldalú elem



ZBM 32202

22 x 25 cm



1 háló = 9 db 8 cm oldalú elem



ZBM 32122

30 x 30 cm

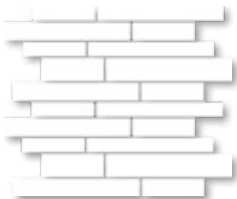

ZBM 32201

22 x 25 cm



ZBM 32121









Zalakerámia

20



carneval

							
ZBK 62001, 62002, 62009, 62013, ZBD 62021, 62111, 62112, 62113, 62114	20 × 60 × 0,9	11	1,32	19,87	60	79,2	1222
ZBK 62003, 62004, 62005, 62006, 62008, 62010, 62014	20 × 60 × 1	10	1,20	19,08	60	72	1175
ZRG 191, 192, 193, ZGD 32121	30 × 30 × 0,74	17	1,53	22,62	42	64,26	980
COLOR SZ-60013	60 × 4,5 × 0,9	18	0,49	7,31	-	-	-
ZBM 32201, ZBM 32202	30 × 30 × 0,9	10	0,90	13,5	-	-	-
ZBM 32121, ZBM 32122	22 × 25 × 0,9	9	0,50	7,65	-	-	-



Zalakerámia



cementi

20 x 60 cm



V3

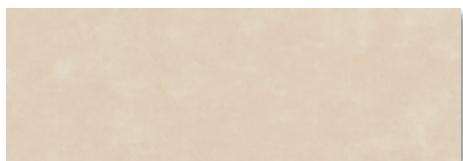

ZBD 62082



ZBD 62083

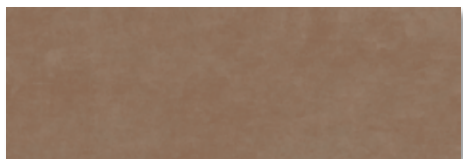

ZBD 62084



ZBD 62085



Zalakerámia

22

20 x 60 cm



ZBD 62086



ZBD 62087



A ZBD 62037 és
ZBD 62087 dekorok
csomagolása dobozon
belül vegyesen, véletlen-
szerűen történik.

30 x 60 cm

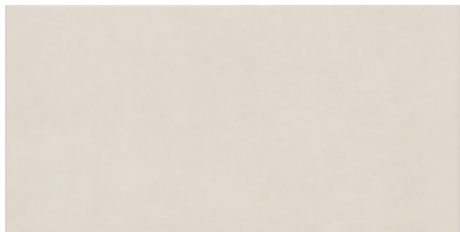

4 R10/B
4 R11/C

ZGD 60605
ZGDR 60605

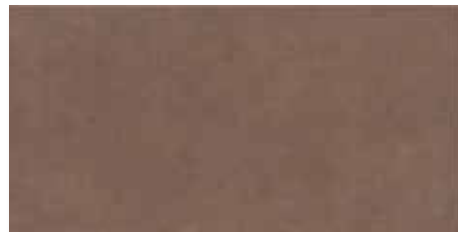

4 R10/B

ZGD 60606



20 x 60 cm

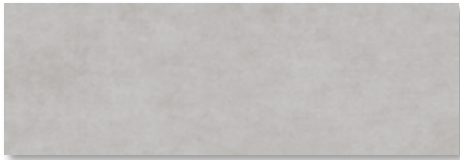

ZBD 62038

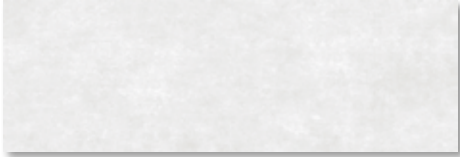

ZBD 62036



ZBD 62039



ZBD 62080



ZBD 62081



ZBD 62088



ZBD 62089

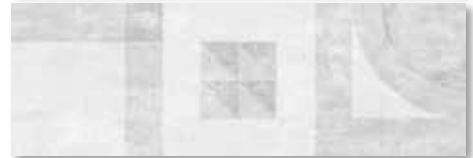

ZBD 62037



Zalakerámia



20 x 60 cm



CEMENTI F-62601

szett

*Hozzá ajánljuk:
Nord padlólap*

30 x 60 cm

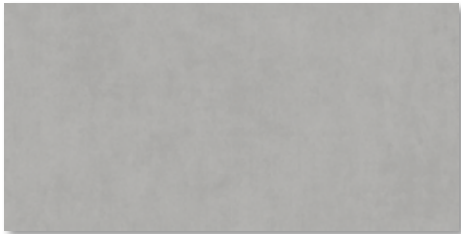

4 R10/B

4 R11/C

ZGD 60607

ZGDR 60607

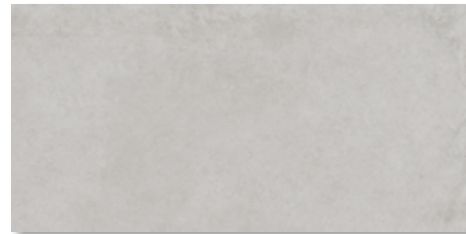

4

ZGD 60061

cementi

	cm						
ZBD 62036, 62037, 62038, 62039	20 x 60 x 0,9	11	1,32	19,87	60	79,2	1222
ZBD 62082, 62084, 62086, 62087	20 x 60 x 0,9	11	1,32	19,87	60	79,2	1222
ZBD 62080, 62081	20 x 60 x 0,9	11	1,32	19,87	60	79,2	1222
ZBD 62083, 62085, 62088	20 x 60 x 1	10	1,20	19,08	60	72,0	1175
CEMENTI F-62601	(3 x) 20 x 60 x 0,9	3 set	1,08	16,26	-	-	-
ZGD 60605, 60606, 60607, ZGDR 60607	30 x 60 x 0,85	7	1,26	22,03	40	50,4	911
ZGD 60061	30 x 60 x 0,85	7	1,26	22,03	40	50,4	911



Zalakerámia

26





couche

20 x 60 cm



V3



ZBD 62095



ZBD 62096



ZBD 62097



Zalakerámia

28

60 x 3,7 cm



COUCHE SZ-62097

20 x 60 cm



COUCHE F-62097



V3

30 x 30 cm



4

ZGD 32095

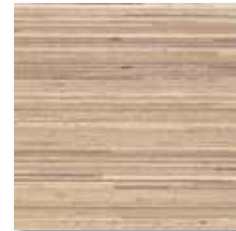

4







ZGD 32096



V3



couche

couche	cm						
ZBD 62095, 62096	20 x 60 x 0,9	11	1,32	19,87	60	79,2	1222
ZBD 62097	20 x 60 x 1	10	1,20	19,08	60	72	1175
COUCHE F-62097	20 x 60	8	0,96	15,26	-	-	-
COUCHE SZ-62097	60 x 3,7	18	0,40	6,35	-	-	-
ZGD 32095, 32096	30 x 30 x 0,74	17	1,53	22,62	42	64,26	980



Zalakerámia

29



exotic

20 x 60 cm



V3



ZBD 62101



ZBD 62102



Zalakerámia

30



20 x 60 cm



EXOTIC F-62101
szett

*Cementi padlólapokkal
jól kombinálható*

exotic

ZBD 62101, 62102

EXOTIC F-62101



20 × 60 × 0,9

(5 ×) 20 × 60 × 0,9



11

1 set



1,32

0,6



19,87

9,03



60

-



79,2

-



1222

-



Zalakerámia



fiume

20 x 60 cm



ZBD 62090



ZBD 62091



ZBD 62094



Zalakerámia

32

60 x 9,5 cm



FIUME SZ-62093

20 x 60 cm



ZBD 62093



30 x 30 cm

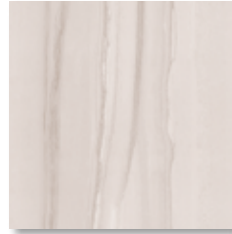

4

ZGD 32091



4

ZGD 32092



FIUME SZ-62093
dekor csomagolása
dobozon belül vegyesen,
véletlenül történik.



fiume

	cm						
ZBD 62090, 62091, 62093	20 x 60 x 0,9	11	1,32	19,87	60	79,2	1222
ZBD 62094	20 x 60 x 1	10	1,20	19,08	60	72	1175
FIUME SZ-62093	60 x 9,5	18	1,03	15,44	-	-	-
ZGD 32091, 32092	30 x 30 x 0,74	17	1,53	22,62	42	64,26	980



Zalakerámia



geo

20 x 60 cm



V2



ZBD 62160



ZBD 62164



ZBD 62161



ZBD 62165



Zalakerámia

34

20 x 60 cm



ZBD 62162



ZBD 62166



ZBD 62163



ZBD 62167



4

ZGD 62177

30 x 60 cm



4

ZGD 60077



Hogyá ajánljuk: Helios és Helios padlólap

geo

cm



geo	cm	Box	m ²	kg	Pallet	m ²	kg
ZBD 62160, 62164	20 × 60 × 0,9	11	1,32	19,87	60	50,4	1222
ZBD 62161, 62162, 62163, 62165, 62166, 62167	20 × 60 × 1	10	1,2	19,08	60	72	1175
ZGD 62177	20 × 60 × 0,83	12	1,44	24,33	36	51,84	906
ZGD 60077	30 × 60 × 0,85	7	1,26	22,03	40	50,4	911



Zalakerámia



hana

20 x 60 cm



ZBD 62022



ZBD 62023



ZBD 62025



ZBD 62026



Zalakerámia

36

20 x 60 cm



HANA F-62022
szett



HANA F-62023
szett

60 x 6 cm



HANA SZ-62023



4

ZGD 62022

20 x 60 cm



4

ZGD 62023



20 x 60 cm



V3



ZBD 62027

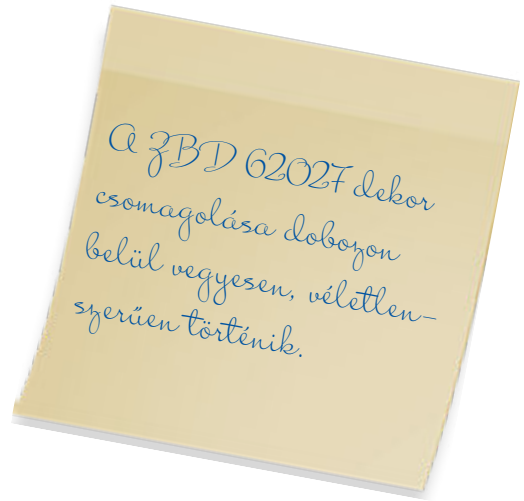

33,3 x 33,3 cm









V3



4

ZGD 35023

hana

							
HANA F-62022, 62023	(3 x) 20 x 60 x 0,9	3 set	1,08	16,25	-	-	-
HANA SZ-62023	6 x 60	24	0,86	12,11	-	-	-
ZBD 62022, 62023, 62025, 62026, 62027	20 x 60 x 0,9	11	1,32	19,87	60	79,2	1222
ZGD 35023	33,3 x 33,3 x 0,8	12	1,33	23,04	46	61,18	1090
ZGD 62022, 62023	20 x 60 x 0,83	12	1,44	24,33	36	51,84	906





life

20 x 60 cm



V2

ÚJDONSÁG

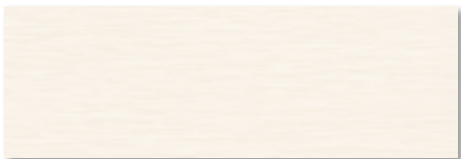

ZBD 62141

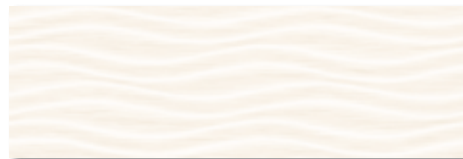

ZBD 62142



ZBD 62143

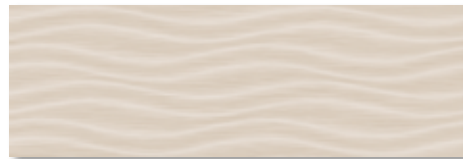

ZBD 62144



Zalakerámia

40

20 x 60 cm



ZBD 62145



ZBD 62146



ZBD 62140



v2

ÚJDONSÁG

30 x 60 cm



4

ZGD 60171



4

ZGD 60172



v3



ÚJDONSÁG

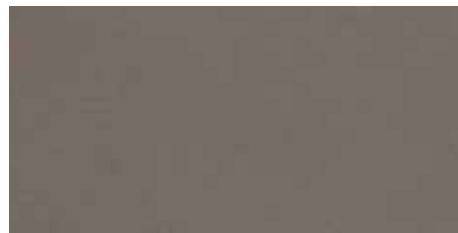

4

ZGD 60173

life	cm						
ZBD 62141, 62143, 62145, 62140	20 x 60 x 0,9	11	1,32	19,87	60	79,2	1222
ZBD 62142, 62144, 62146	20 x 60 x 1	10	1,2	19,08	60	72	1175
ZGD 60171, 60172, 60173	30 x 60 x 0,85	7	1,26	22,03	40	50,4	911



Zalakerámia



london

20 x 60 cm



V2



ZBD 62030



ZBD 62033



ZBD 62028



ZBD 62029



Zalakerámia

42

20 x 1,2 cm

BLUE PENCIL-2004

PENCIL ORANGE-2003



ZBD 62034



20 x 60 cm

ZBD 62035



*Hozzá ajánljuk:
Amazonas padlólap*



20 x 60 cm

4

ZGD 62107



london

	cm		m ²	kg		m ²	kg
PENCIL BLUE-2004, ORANGE-2003	20 x 1,2 x 0,9	22	0,05	0,74	-	-	-
ZBD 62030, 62033, 62034, 62035	20 x 60 x 0,9	11	1,32	19,87	60	79,2	1222
ZBD 62028, 62029	20 x 60 x 1	10	1,20	19,08	60	72	1175
ZGD 62107	20 x 60 x 0,83	12	1,44	24,33	36	51,84	906



Zalakerámia



milia

20 x 60 cm

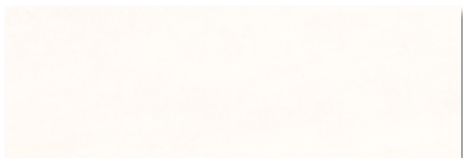

ZBD 62122

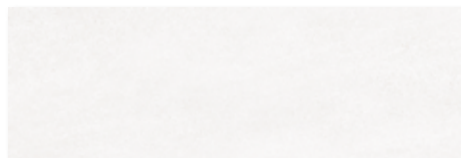

ZBD 62124



ZBD 62123



ZBD 62125



Zalakerámia

44

20 x 60 cm



A ZBD 62127 dekor
csomagolása dobozon
belül vegyesen, véletlen-
szerűen történik.

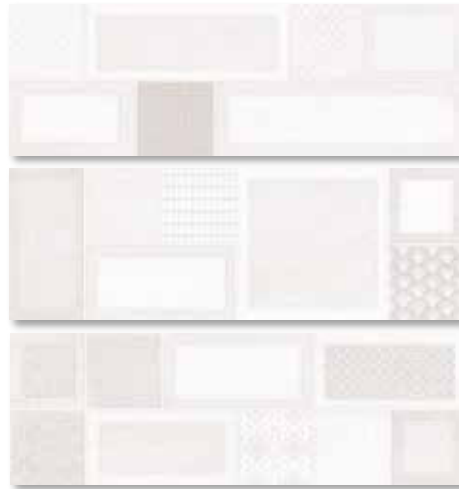

ZBD 62127



ZBD 62128



ZBD 62129

Hozzá ajánljuk:
Canada és Nord padlólap

30 x 60 cm



4

ZGD 60001



4

ZGD 60061



milia

	cm						
ZBD 62122, 62123, 62124, 62125, 62127	20 x 60 x 0,9	11	1,32	19,87	60	79,2	1222
ZBD 62128, 62129	20 x 60 x 1	10	1,2	19,08	60	72	1175
ZGD 60001, 60061	30 x 60 x 0,85	7	1,26	22,03	40	50,4	911

Zalakerámia



mirambel

20 x 60 cm



V4



ZBD 62070



Zalakerámia

46

A termékskála elemei jelentős színnyilatbeli eltérést mutathatnak.
All products of the entire batch show big deviations in shade
difference V4.

20 x 60 cm



ZBD 62071

Mirambel és Malcom család kombinálása

30 x 30 cm



4 ZGD 32009*

Hozzá ajánljuk:
Fire padlólap

*A termék ZGD 35009 cikkszámom elérhető 33,3 x 33,3 cm méretben is a készlet erejéig.



mirambel

	cm							
ZBD 62070, ZBD 62071	20 x 60	11	1,32	19,87	60	79,20	1222	
ZGD 32009	30 x 30 x 0,74	17	1,53	22,62	42	64,26	980	
ZGD 35009	33,3 x 33,3 x 0,8	12	1,33	23,04	46	61,18	1090	



Zalakerámia



sylvie

20 x 60 cm



v2



ZBD 62053



SYLVIE SZ-62053



SYLVIE F-62053



Zalakerámia

48



20 x 60 cm



GIARDINO F-62053

20 x 60 cm









V2

4

ZGD 62053



sylvie

	cm						
ZBD 62053	20 x 60 x 0,9	11	1,32	19,87	60	79,20	1222
SYLVIE F-62053	2 x 20 x 60	5 set	1,20	18,06	-	-	-
GIARDINO F-62053	3 x 20 x 60	3 set	1,08	16,25	-	-	-
SYLVIE SZ-62053	60 x 6,5	24	0,94	13,12	-	-	-
ZGD 62053	20 x 60 x 0,83	12	1,44	24,33	36	51,84	906



Zalakerámia

49



textil

20 x 60 cm



ZBD 62265



ZBD 62268



ZBD 62266



ZBD 62269



Zalakerámia

50

60 x 4,5 cm



COLOR SZ-60266



COLOR SZ-60013



V2

29,8 x 29,8 cm

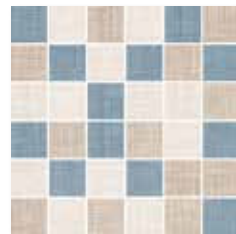

ZBM 3236 I

1 háló = 36 db 4,8 cm oldalú elem



textil

	cm						
ZBD 62265, 62266, 62268, 62269	20 x 60 x 0,9	11	1,32	19,87	60	79,2	1222
COLOR SZ-60266, SZ-60013	60 x 4,5	18	0,49	7,31	-	-	-
ZBM 3236 I	29,8 x 29,8	10	0,89	13,5	-	-	-



Zalakerámia



traver

20 x 60 cm



V3



ZBD 62062



ZBD 62063



ZBD 62064



ZBD 62065



Zalakerámia



60 x 6 cm



TRAVER SZ-62064



20 x 60 cm



4

ZGD 62062



4

ZGD 62063



V3



traver

	cm						
ZBD 62062, 62063, 62064, 62065	20 x 60 x 0,9	11	1,32	19,87	60	79,2	1222
TRAVER SZ-62064	60 x 6	24	0,86	12,11	-	-	-
ZGD 62062, 62063	20 x 60 x 0,83	12	1,44	24,33	36	51,84	906

Zalakerámia



urban

20 x 60 cm



V3

ÚJDONSÁG



ZBD 62078



ZBD 62068



ZBD 62079



ZBD 62069



Zalakerámia



ZBD_62076



ZBD 62066



ZBD_62077



ZBD 62067

30 x 60 cm



4

ZGD 60079



4

ZGD 60069



ÚJDONSÁG



Gres porcellánato smaltato
ÚJDONSÁG

urban

	cm						
ZBD 62078, 62079, 62068, 62069	20 × 60 × 0,9	11	1,32	19,87	60	79,2	1222
ZBD 62076, 62077, 62066, 62067	20 × 60 × 1	10	1,20	19,08	60	72	1175
ZGD 60079, 60069	30 × 60 × 0,85	7	1,26	22,03	40	50,4	911



Zalakerámia



vienna

20 x 60 cm



ZBD 62056



ZBD 62058



ZBD 62057



ZBD 62059



Zalakerámia

56



20 x 60 cm



ZBD 62060



ZBD 62055

60 x 6 cm



VIENNA SZ-62057



VIENNA SZ-62059

20 x 60 cm



4

ZGD 62056



4

ZGD 62058



vienna

	cm		m ²	kg		m ²	kg
ZBD 62056, 62057, 62058, 62059, 62060	20 × 60 × 0,9	11	1,32	19,87	60	79,2	1222
VIENNA SZ-62057, SZ-62059	60 × 6	24	0,86	12,11	-	-	-
ZBD 62055	20 × 60 × 1	10	1,20	19,08	60	72	1175
ZGD 62056, 62058	20 × 60 × 0,83	12	1,44	24,33	36	51,84	906

Zalakerámia

57

20 x 50



albero

20 x 50 cm



ZBD 53003



ZBD 53005



ZBD 53004



ZBD 53006



V3



Zalakerámia

20 x 50 cm



ZVD 53009



ZBD 53011



ALBERO F-53003
szett



MOKKA F-53001



BÖGRE F-53001



BARRIQUE F-53021
szett



Zalakerámia

60

20 x 50 cm



2

ZPD 53003



2

ZPD 53005



2

ZPD 53004



2

ZPD 53006



2

ZPD 53009

30 x 30 cm



4

ZGD 32203



4

ZGD 32204



4

ZGD 32205

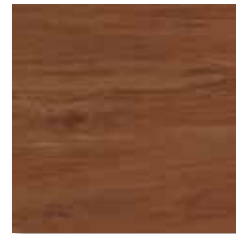

4

ZGD 32206



Zalakerámia

20 x 50 cm



V3



ZBD 53007



ZBD 53008



ZVD 53010



Zalakerámia

20 x 50 cm

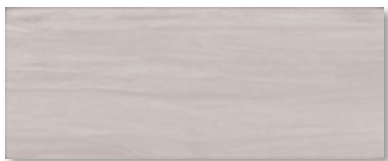

2 ZPD 53007



2 ZPD 53010



30 x 30 cm



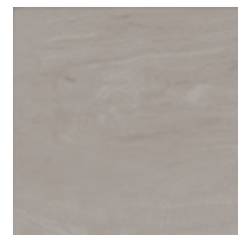

4 ZGD 32207



4 ZGD 32208



albero

	cm		m ²	kg		m ²	kg
ALBERO F-53003	3 x 20 x 50	4 set	1,20	18,40	-	-	-
ZVD 53009, 53010	20 x 50 x 0,9	13	1,30	19,94	48	62,4	987
ZBD 53003, 53004, 53005, 53006, 53007, 53008, 53011	20 x 50 x 0,9	13	1,30	19,94	48	62,4	987
ZPD 53003, 53004, 53005, 53006, 53007, 53009	20 x 50 x 0,9	13	1,30	19,94	48	62,4	987
ZPD 53010	20 x 50 x 0,9	13	1,30	19,94	48	62,4	987
BARRIQUE F-53021	2 x 20 x 50	6 set	1,20	18,40	-	-	-
BÖGRE F-53001	20 x 50	13	1,30	19,94	-	-	-
MOKKA F-53001	20 x 50	13	1,30	19,94	-	-	-
ZGD 32203, 32204, 32205, 32206, 32207, 32208	30 x 30 x 0,74	17	1,53	22,62	42	64,26	980



Zalakerámia



azali

20 x 50 cm



V2



ZBD 53040



ZBD 53041



ZBD 53044



ZVD 53048



Zalakerámia

64

20 x 50 cm



DAHLIA F-53021
szett



FARFALLE F-53040
szett

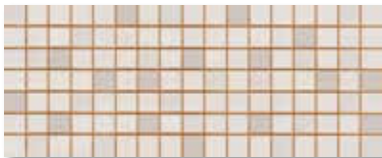

ZVD 53049



ZBD 53045



ZBD 53046

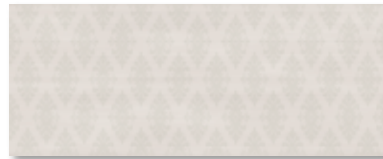

ZBD 53047



ZBD 53042



ZBD 53043



Zalakerámia



30 x 30 cm



V2



4

ZGD 32041

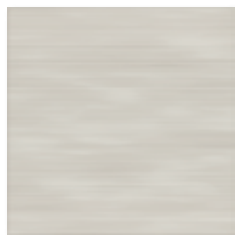

4

ZGD 32043

azali



	cm	set	m ²	kg			
DAHLIA F-53021	2 × 20 × 50	5 set	1,00	15,34	-	-	-
FARFALLE F-53040	2 × 20 × 50	5 set	1,00	15,34	-	-	-
ZBD 53040, 53041, 53042, 53043	20 × 50 × 0,9	13	1,30	19,94	48	62,4	987
ZBD 53044, 53045, 53046, 53047	20 × 50 × 0,9	13	1,30	19,94	48	62,4	987
ZVD 53048, 53049	20 × 50 × 0,9	13	1,30	19,94	48	62,4	987
ZGD 32041, 32043	30 × 30 × 0,74	17	1,53	22,62	42	64,26	980



Zalakerámia

66





carneval

20 x 50 cm

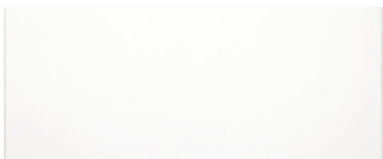

ZBK 53001



ZBK 53004



ZBD 53058



ZBD 53057



Zalakerámia

20 x 50 cm



PICCANTE F-53022

szett



PICCANTE F-53021

szett

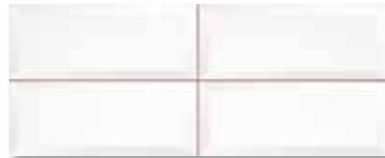

ZBV 53003

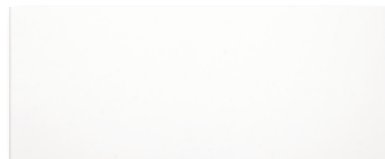

ZBK 53002



Zalakerámia

20 x 50 cm



ZVD 53070



ZBD 53070



BEACH F-53041
szett



Zalakerámia

70

carneval



	cm	set	m ²	kg		m ²	kg
BEACH F-53041	4 × 20 × 50	3 set	1,20	19,31	-	-	-
PICCANTE F-53021, 53022	2 × 20 × 50	6 set	1,2	19,31	-	-	-
ZBD 53057, 53058	20 × 50 × 0,9	13	1,3	19,94	48	62,4	987
ZBK 53001, 53002, 53004	20 × 50 × 0,9	13	1,3	19,94	48	62,4	987
ZBD 53070, ZVD 53070, ZBV 53003	20 × 50 × 1	12	1,2	19,31	48	57,6	957





concreto

20 x 50 cm



ZBD 53076

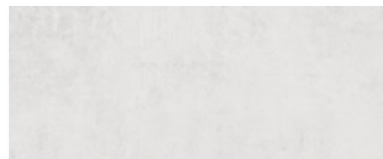

ZBD 53072



ZBD 53077



ZBD 53074



Zalakerámia

72

50 x 5 cm



CONCRETO SZ-50075



CONCRETO SZ-50078



ZBD 53078

A ZBD 53078 dekor
csomagolása dobozon
belül vegyesen, véletlen-
szerűen történik.

concreto

ZBD 53072, 53074, 53076, 53077, 53078
CONCRETO SZ-50078



20 x 50 x 0,9

13

1,30

19,94

48

62,4

987

50 x 5

10

0,25

3,83

-

-

-



Zalakerámia



elegance

20 x 50 cm



ZBK 53940



ZBK 53941



ZBK 53942



FIORE F-53001



Zalakerámia

74



DAHLIA F-53021
szett

20 x 50 cm



ELEGANCE F-5321

50 x 5 cm



ELEGANCE SZ-5301



4

ZRF 327



3

ZRF 329



3

ZRF 328







33,3 x 33,3 cm



v3



elegance

							
ELEGANCE F-5321	20 x 50	10	1,00	15,34	-	-	-
ELEGANCE SZ-5301	50 x 5	10	0,25	3,75	-	-	-
DAHLIA F-53021	2 x 20 x 50	5 set	1,00	15,34	-	-	-
FIORE F-53001	20 x 50	12	1,20	18,40	-	-	-
ZBK 53940, 53941, 53942	20 x 50 x 0,9	13	1,30	19,94	48	62,40	987
ZRF 327, 328, 329	33,3 x 33,3 x 0,8	12	1,33	23,04	46	61,18	1090



Zalakerámia

75



firenze

20 x 50 cm



v3



ZBD 53012



ZBD 53015



ZBD 53013



ZBD 53014



Zalakerámia

76

30 x 30 cm



V3



3

ZGD 32013



firenze

	cm		m ²	kg		m ²	kg
ZBD 53012, 53013, 53014, 53015	20 x 50 x 0,9	13	1,30	19,94	48	62,4	987
ZGD 32013	30 x 30 x 0,74	17	1,53	23,45	42	64,26	1015



Zalakerámia

77



kendo

20 x 50 cm

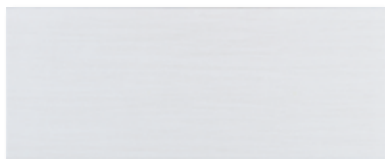

ZBK 53928



ZBK 53929



KENDO F-5321



Zalakerámia

78



SPA F-5302 I
szett

20 x 50 cm



SPA F-5300 I

50 x 3,5 cm



LOGAN SZ-5301



30 x 30 cm



4

ZRG 32315

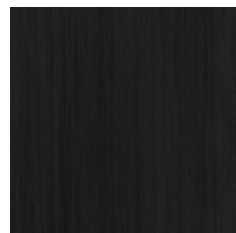

4

ZRG 32316*



*A termék **ZRF 316** cikkszámán elérhető
33,3 x 33,3 cm méretben is a készlet erejéig

kendo

	cm						
LOGAN SZ-5301	50 x 3,5	10	0,17	2,63	-	-	-
SPA F-53001	20 x 50	13	1,3	19,94	-	-	-
SPA F-53021	2 x 20 x 50	6 set	1,2	18,40	-	-	-
KENDO F-5321	20 x 50	10	1	15,34	-	-	-
ZBK 53928, 53929	20 x 50 x 0,9	13	1,30	19,94	48	62,4	987
ZRG 32315, 32316	30 x 30 x 0,74	17	1,53	23,45	42	64,26	1015
ZRF 316	33,3 x 33,3 x 0,8	12	1,33	23,04	46	61,18	1090



Zalakerámia

79



metro

20 x 50 cm



ZBK 53003

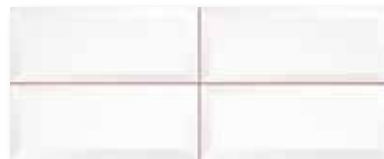

ZBV 53003

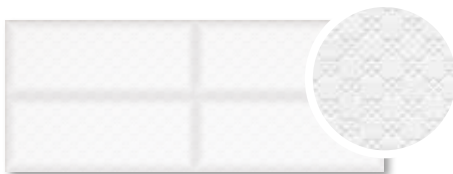

ZBD 53071

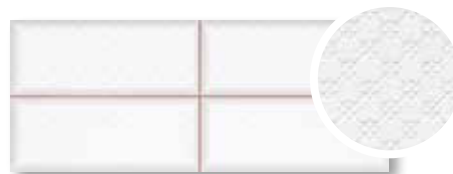

ZVD 53071



Zalakerámia

80





20 x 50 cm



ZBD 53112

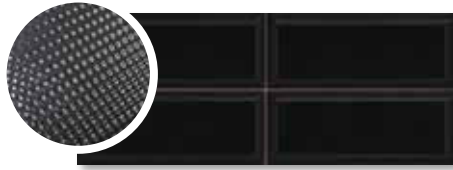

ZVD 53112

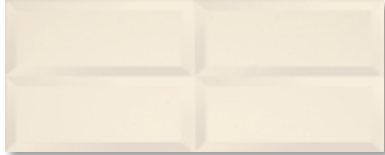

ZBK 53005

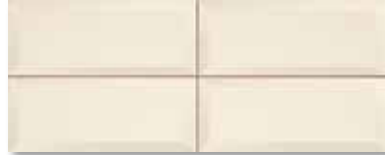

ZBV 53005



ZBD 53103



ZVD 53103



V3



ZBD 53104



ZVD 53104









ZBD 53105



ZVD 53105

metro

							
ZBK / ZBV 53003, 53005	20 × 50 × 1	12	1,20	19,31	48	57,6	957
ZBD / ZVD 53071, 53112	20 × 50 × 1	12	1,20	19,31	48	57,6	957
ZBD / ZVD 53103, 53104, 53105	20 × 50 × 1	12	1,20	19,31	48	57,6	957



Zalakerámia



opera

20 x 50 cm



ZBD 53022



ZBD 53023



ZBD 53020



ZVD 53021



Zalakerámia

20 x 50 cm



ZBD 53024



OPERA F-53022



30 x 30 cm



4

ZGD 32023



V3

opera

	cm		m ²	kg		m ²	kg
ZBD 53020, 53022, 53023, 53024	20 x 50 x 0,9	13	1,30	19,94	48	62,4	987
ZVD 53021	20 x 50 x 0,9	13	1,30	19,94	48	62,4	987
OPERA F- 53022	2 x 20 x 50	5 set	1,00	15,34	-	-	-
ZGD 32023	30 x 30 x 0,74	17	1,53	22,62	42	64,26	980



Zalakerámia

85



petrol

20 x 50 cm



V3



ZBD 53034



ZBD 53035



ZBD 53036

50 x 3 cm



PETROL SZ-50036



Zalakerámia

86



ZBD 53031



ZBD 53033



ZBD 53030



ZBD 53026

20 x 50 cm



ZBD 53032

50 x 3 cm



PETROL SZ-50033



20 x 50 cm



ZBD 53028



CITY F-53030

szett



Zalakerámia

20 x 50 cm



ZBD 53029



ZBD 53027



ZBD 53025



CITY F-53029

szett



BUDAPEST F-53029

szett

20 x 50 cm



2

ZPD 53028



2

ZPD 53027



Zalakerámia

88

30 x 30 cm



4

ZGD 32030



4

ZGD 32028



4

ZGD 32029



4

ZGD 32027



V3



petrol

	cm						
BUDAPEST F-53029	3 x 20 x 50	4 set	1,20	18,40	-	-	-
CITY F- 53029, 53030	2 x 20 x 50	5 set	1,00	15,34	-	-	-
PETROL SZ-50033, SZ-50036	50 x 3	20	0,30	4,60	-	-	-
ZBD 53031, 53032, 53033, 53034, 53035, 53036	20 x 50 x 0,9	13	1,30	19,94	48	62,4	987
ZBD 53025, 53026, 53027, 53028, 53029, 53030	20 x 50 x 0,9	13	1,30	19,94	48	62,4	987
ZGD 32027, 32028, 32029, 32030	30 x 30 x 0,74	17	1,53	22,62	42	64,26	980
ZPD 53027, 53028	20 x 50 x 0,9	13	1,30	19,94	48	62,4	987



Zalakerámia

89



simba

20 x 50 cm



V2

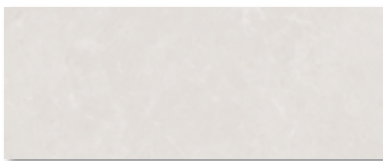

ZBD 53085

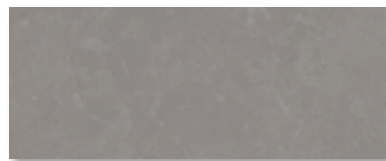

ZBD 53088



ZBD 53087

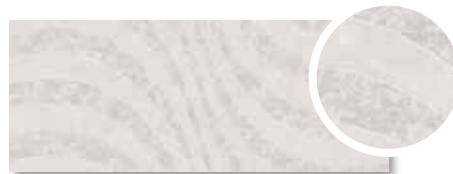

SIMBA F-53087



Zalakerámia

90

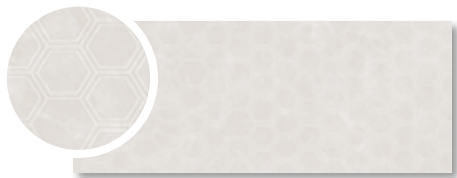

ZBD 53086

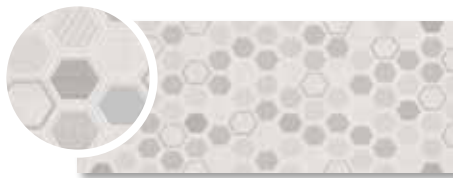

SIMBA F-53086

20 x 50 cm



3

30 x 30 cm



ZGD 32088



simba

	cm		m ²	kg		m ²	kg
ZBD 53085, 53086, 53087, 53088	20 x 50 x 0,9	13	1,30	19,94	48	62,4	987
SIMBA F-53086 F-53087	20 x 50	10	1,00	15,34	-	-	-
ZGD 32088	30 x 30 x 0,74	17	1,53	22,62	42	64,26	980



Zalakerámia

25 x 40



albus

25 x 40 cm



ZBD 42012



ZBD 42011



V2

40 x 6 cm



ALBUS SZ-4003

25 x 6 cm



ALBUS
SZ-2503

25 x 5 cm



ALBUS
SZ-2504



Zalakerámia



25 x 40 cm



ZBD 42008



ZBD 42010

25 x 5 cm



ALBUS
SZ-2502

30 x 30 cm



4

ZGD 32152



4

ZGD 32046

*Hozzá ajánljuk:
Díty padlólap*

albus

cm



ZBD 42008, 42010, 42011, 42012

25 x 40 x 0,8

15

1,50

20,30

54

81

1126

ALBUS SZ-2503

25 x 6

20

0,30

3,96

-

-

-

ALBUS SZ-2502, 2504

25 x 5

20

0,25

3,30

-

-

-

ALBUS SZ-4003

40 x 6

12

0,29

3,80

-

-

-

ZGD 32046, ZGD 32152

30 x 30 x 0,74

17

1,53

22,62

42

64,26

980



Zalakerámia

94





aspen

25 x 40 cm



V2



ZBD 42040



ZBD 42042

40 x 3,5 cm



LOGAN SZ-4202



ZBD 42041



ZBD 42043



Zalakerámia

96



30 x 30 cm



v2



4

ZGD 32044



4

ZGD 32036

*Hogya ajánljuk:
Legno padlólap*

aspen

	cm						
ZBD 42040, 42041, 42042, 42043	25 x 40 x 0,8	15	1,50	20,30	54	81	1126
LOGAN SZ-4202	40 x 3,5 x 0,8	12	0,17	2,22	-	-	-
ZGD 32044, 32036	30 x 30 x 0,74	17	1,53	22,62	42	64,26	980



Zalakerámia



balance

25 x 40 cm



V2



ZBD 42091

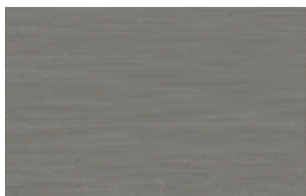

ZBD 42093



ZBD 42095

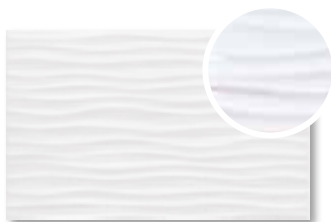

ZBD 42092



BALANCE F-42091



Zalakerámia

Hozzá ajánljuk:
Cameval padlólap

30 x 30 cm

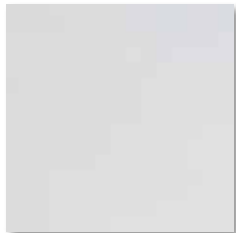

4 ZRG 191



4 ZRG 193



V3



balance

	cm		m ²	kg		m ²	kg
ZBD 42091, 42093, 42095	25 x 40 x 0,8	15	1,50	20,30	54	81	1126
ZBD 42092	25 x 40 x 0,9	13	1,30	18,41	54	70,2	1024
BALANCE F-42091	25 x 40	12	1,20	16,24	-	-	-
ZRG 191, 193	30 x 30 x 0,74	17	1,53	22,62	42	64,26	980



Zalakerámia

99



bamboo

25 x 40 cm



ZBD 42080



ZBD 42081

25 x 5 cm



BAMBOO SZ-2501



Zalakerámia

100

25 x 40 cm

40 x 12 cm



BAMBOO F-42080



BAMBOO SZ-4002



Hozzá ajánljuk:
Albero és Legno padlólap



4

ZGD 32037



4

ZGD 32204

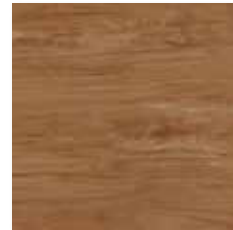

4

ZGD 32205

30 x 30 cm



V3



bamboo

	cm		m ²	kg		m ²	kg
ZBD 42080, ZBD 42081	25 x 40 x 0,8	15	1,50	20,30	54	81	1126
BAMBOO F-42080	25 x 40	15	1,50	20,30	54	81	1126
BAMBOO SZ-2501	25 x 5	22	0,28	3,75	-	-	-
BAMBOO SZ-4002	40 x 12	13	0,62	8,44	-	-	-
ZGD 32037	30 x 30 x 0,74	17	1,53	22,62	42	64,26	980
ZGD 32204, 32205	30 x 30 x 0,74	17	1,53	22,62	42	64,26	980



Zalakerámia

101



carneval

25 x 40 cm

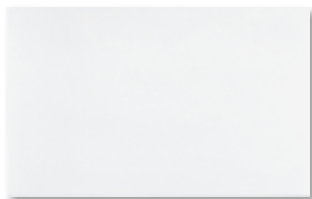

ZBK 601

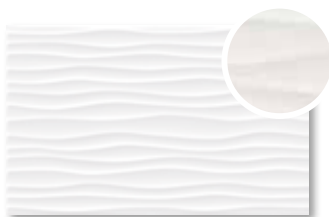

ZBK 42601

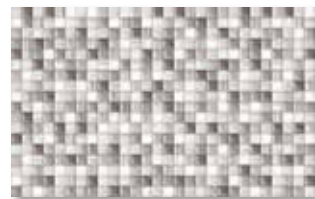

ZBD 42090



ZBK 603

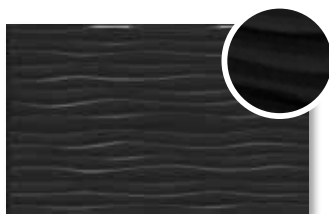

ZBK 42603



Zalakerámia

102

25 x 40 cm

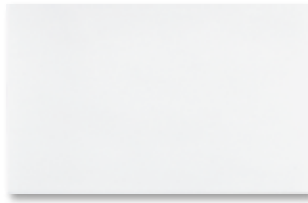

ZBK 602

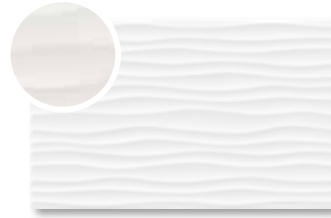

ZBK 42602



V2

30 x 30 cm

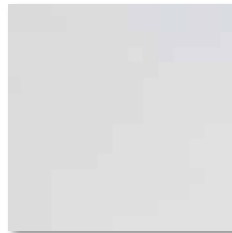

4

ZRG 191



3







ZRG 192



V3



carneval

	cm						
ZBK 601, 602, 603	25 x 40 x 0,8	15	1,50	20,30	54	81	1126
ZBK 42601, 42602, 42603, ZBD 42090	25 x 40 x 0,9	13	1,30	18,41	54	70,2	1024
ZRG 191, 192	30 x 30 x 0,74	17	1,53	22,62	42	64,26	980



Zalakerámia

103



eiffel

25 x 40 cm



V3

ÚJDONSÁG



ZBD 42075



ZBD 42076



ZBD 42077



Zalakerámia

104

25 x 40 cm



ZBD 42078



ZBD 42079



30 x 30 cm



4

ZGD 32076



4

ZGD 32079



eiffel

	cm						
ZBD 42075, 42077, 42078	25 x 40 x 0,8	15	1,50	20,30	54	81	1126
ZBD 42076, 42079	25 x 40 x 0,9	13	1,30	18,41	54	70,2	1024
ZGD 32076, 32079	30 x 30 x 0,75	17	1,53	22,62	42	64,26	980



Zalakerámia

105



eramosa

25 x 40 cm



V3



ZBD 42007



ZBD 42001



ZBD 42002



ZBD 42003

40 x 6 cm



ERAMOSA SZ-4006



Zalakerámia

106

25 x 6,3 cm



ERAMOSA SZ-2506



25 x 40 cm



ZBD 42004

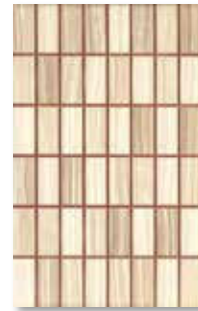

ZVD 42006



40 x 2,8 cm



ERAMOSA L-4005



ERAMOSA L-4006



v3



30 x 60 cm



V3



4

ZGD 60025

30 x 30 cm



4

ZGD 32003

eramosa



	cm		m ²	kg		m ²	kg
ZBD 42001, 42002, 42003, 42004, 42007	25 x 40 x 0,8	15	1,50	20,30	54	81	1126
ZGD 60025	30 x 60 x 0,85	7	1,26	22,03	40	50,4	911
ZGD 32003	30 x 30 x 0,74	17	1,53	22,62	42	64,26	980
ZVD 42006	25 x 40 x 0,8	15	1,50	20,30	54	81	1126
ERAMOSZA SZ-2506	25 x 6,3	20	0,32	4,17	-	-	-
ERAMOSZA L-4005, L-4006	40 x 2,8	24	0,27	3,55	-	-	-
ERAMOSZA SZ-4006	40 x 6	12	0,29	3,80	-	-	-



Zalakerámia

108





25 x 40 cm



V2

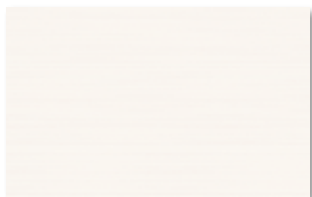

ZBD 42185



ZBD 42188

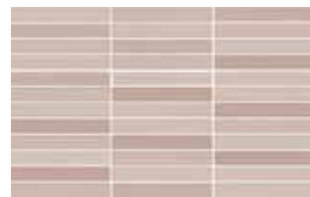

ZBD 42189

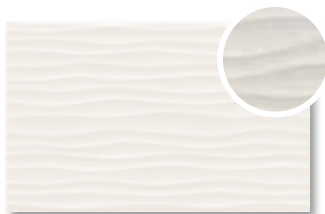

ZBD 42184



ZBD 42190



HARMONY F-42185



Zalakerámia

110



30 x 30 cm

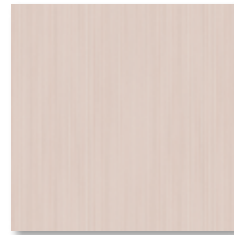







4

ZGD 32188



harmony

	cm						
ZBD 42185, 42188, 42189	25 x 40 x 0,8	15	1,50	20,30	54	81	1126
ZBD 42184, 42190	25 x 40 x 0,9	13	1,30	18,41	54	70,2	1024
HARMONY F-42185	25 x 40	12	1,20	16,24	-	-	-
ZGD 32188	30 x 30 x 0,74	17	1,53	22,62	42	64,26	980



Zalakerámia

111



kitti

25 x 40 cm



v2



ZBD 42051



ZBD 42052



ZBD 42053



 KITTI F-4201



Zalakerámia

112

25 x 40 cm

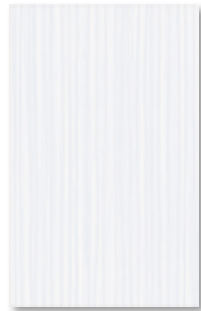

ZBD 42054



ZBD 42056



 KITTI F-4202



ZBD 42060



ZBD 42061



 KITTI F-4204

30 x 30 cm



 ZGD 32052









 ZGD 32055



 ZGD 32061



kitti

							
ZBD 42051, 42052, 42053, 42054, 42056	25 x 40 x 0,8	15	1,50	20,30	54	81	1126
ZBD 42060, 42061	25 x 40 x 0,8	15	1,50	20,30	54	81	1126
KITTI F-4201, 4202, 4204	25 x 40 x 0,8	12	1,20	16,24	-	-	-
ZGD 32052, 32055, 32061	30 x 30 x 0,74	17	1,53	22,62	42	64,26	980



Zalakerámia



legno

25 x 40 cm



V3



ZBD 42035



ZBD 42036



ZBD 42037



ZBD 42038



Zalakerámia

114



25 x 40 cm



ZBD 42039



ZVD 42034



30 x 30 cm



4 ZGD 32035



4 ZGD 32036



4 ZGD 32037



4 ZGD 32038

legno

	cm						
ZBD 42035, 42036, 42037, 42038, 42039	25 x 40 x 0,8	15	1,50	20,30	54	81	1126
ZVD 42034	25 x 40	15	1,50	20,30	54	81	1126
ZGD 32035, 32036, 32037, 32038	30 x 30 x 0,74	17	1,53	22,62	42	64,26	980



Zalakerámia

115



quador

25 x 40 cm



V3



ZBD 42070



ZBD 42071



ZBD 42072



QUADOR F-42070

40 x 4,1 cm



QUADOR SZ-42072



Zalakerámia

116



30 x 30 cm



V3









4

ZGD 32205

*Hozzá ajánljuk:
Albero padlólap*

quador

	cm						
ZBD 42070, 42071	25 × 40 × 0,8	15	1,50	20,30	54	81	1126
ZBD 42072	25 × 40 × 0,9	13	1,30	18,41	54	70,2	1024
QUADOR F-42070	25 × 40 × 0,8	15	1,50	20,30	-	-	-
QUADOR SZ-42072	40 × 4,1	12	0,20	3,07	-	-	-
ZGD 32205	30 × 30 × 0,74	17	1,53	22,62	42	64,26	980



Zalakerámia

117



selma

25 x 40 cm



ZBK 440
SELMA AVORIO



ZBK 442
SELMA MARRONE



ZBK 441
SELMA CAFFE



 ZBM 44012
1 háló = 35 db 3,38 x 7,8 cm-es elem



Zalakerámia

118

40 x 12 cm



LISTELLO SELMA CAFFE



LISTELLO SELMA MARRONE

40 x 25 cm



CAPPUCINO F-42440



30 x 30 cm

 ZRG 32224*
SELMA AVORIO

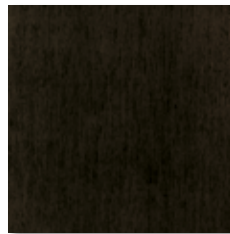
 ZRG 32226
SELMA MARRONE

 ZRG 32225
SELMA CAFFE

 ZMG 32456
1 háló = 36 db 4,7 cm oldalú elem

*A termék ZRG 224 cikkszámán elérhető
33,3 x 33,3 cm méretben is a készlet erejéig

selma

cm

m²

kg

m²

kg

	cm		m ²	kg		m ²	kg
ZBM 44012, CAPPUCINO F-42440	25 x 40	12	1,20	16,24	-	-	-
ZMG 32456	30 x 30	5	0,55	9,65	-	-	-
LISTELLO SELMA CAFFE, MARRONE	40 x 12	12	0,58	7,61	-	-	-
ZBK 440 S. AVORIO, 441 S. CAFFE, 442 S. MARRONE	25 x 40 x 0,8	15	1,50	20,30	54	81,00	1126
ZRG 32224, 32225, 32226	30 x 30 x 0,74	17	1,53	22,62	42	64,26	980
ZRG 224 S. AVORIO	33,3 x 33,3 x 0,8	12	1,33	22,62	46	61,18	980



Zalakerámia

119



SUZY

25 x 40 cm



V3



ZBD 42047



ZBD 42048

25 x 4,6 cm



SUZY SZ-2501



Zalakerámia

120

30 x 30 cm



V3

4

ZGD 32048



szuzy

	cm						
ZBD 42047, 42048	25 x 40 x 0,8	15	1,50	20,30	54	81	1126
SUZY SZ-2501	25 x 4,6 x 0,8	22	0,25	3,34	-	-	-
ZGD 32048	30 x 30 x 0,74	17	1,53	22,62	42	64,26	980



Zalakerámia

121



textil

25 x 40 cm



ZBD 42065



ZBD 42063



ZBD 42066



ZBD 42064



Zalakerámia

122



40 x 12 cm



TEXTIL SZ-42065

30 x 30 cm



4

ZGD 32066



textil

	cm						
ZBD 42063, 42064, 42065, 42066	25 x 40 x 0,8	15	1,50	20,30	54	81	1126
ZGD 32066	30 x 30 x 0,74	17	1,53	22,62	42	64,26	980
TEXTIL SZ-42065	40 x 12	12	0,58	7,61	-	-	-



Zalakerámia

123



travertino

25 x 40 cm



ZBK 623



ZBK 625



PARMA
F-4021



Zalakerámia

124

25 x 2 cm



TRAVERTINO PENCIL-106

25 x 3 cm



SIENA L-102

25 x 8 cm



ANKARA SZ-106



25 x 5 cm



TRAVERTINO LONDON-100

25 x 6,3 cm



SIENA SZ-102



NINIVE SZ-106



NINIVE SZ-100

25 x 25 cm



ZBM 623

1 háló = 36 db 3,9 cm oldalú elem

25 x 7 cm



NINIVE SZ-100

30 x 30 cm



4

ZRG 32222



4

ZRG 32220



travertino

ANKARA SZ-106	25 x 8	20	0,40	5,28	-	-	-
NINIVE SZ-100, 106	25 x 7	24	0,41	5,39	-	-	-
PARMA F-4021	25 x 40 x 0,8	12	1,20	16,24	-	-	-
SIENA L-102	25 x 3	40	0,30	4,06	-	-	-
SIENA SZ-102	25 x 6,3	20	0,32	4,16	-	-	-
TRAVERTINO LONDON-100	25 x 5	30	0,38	4,95	-	-	-
TRAVERTINO PENCIL-106	25 x 2	30	0,15	1,98	-	-	-
ZBK 623, 625	25 x 40 x 0,8	15	1,50	20,30	54	81,00	1126
ZBM 623	25 x 25 x 0,8	12	0,75	9,91	-	-	-
ZRG 32220, 32222	30 x 30 x 0,74	17	1,52	22,62	42	64,26	980



Zalakerámia

125



woodshine

25 x 40 cm



V3



ZBK 681
WOODSHINE
BIANCO



ZBK 682
WOODSHINE
ORO



ZBK 683
WOODSHINE
NOCE



WOODSHINE
DECOR BIANCO



Zalakerámia

126

40 x 4 cm



LISTELLO WOODSHINE BIANCO



LISTELLO WOODSHINE ORO



LISTELLO WOODSHINE NOCE



30 x 30 cm

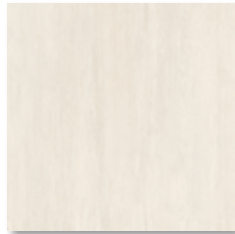

4 ZGD 32241
WOODSHINE BIANCO



4 ZGD 32242*
WOODSHINE ORO



4 ZGD 32243*
WOODSHINE NOCE



V3

*A termék **ZRG 242, ZRG 243** cikkszámom elérhető
33,3 x 33,3 cm méretben is a készlet erejéig

woodshine

WOODSHINE DECOR BIANCO	25 x 40	12	1,20	16,24	-	-	-
LISTELLO WOODSHINE BIANCO, ORO, NOCE	40 x 4	12	0,38	5,07	-	-	-
ZBK 681 W. BIANCO, 682 W. ORO, 683 W. NOCE	25 x 40 x 0,8	15	1,50	20,30	54	81,00	1126
ZGD 32241, 32242, 32243	30 x 30 x 0,74	17	1,53	22,62	42	64,26	980
ZRG 242 W.ORO, 243 W.NOCE	33,3 x 33,3 x 0,8	12	1,33	23,04	46	61,18	1090



Zalakerámia

127



zaragoza

25 x 40 cm



V3



ZBK 644



ZBK 645



ZBK 647



ZBK 648



Zalakerámia

128

25 x 40 cm



ZARAGOZA F-4025



ZARAGOZA F-4022



25 x 7,5 cm



ZARAGOZA SZ-102



ZARAGOZA SZ-105



BILBAO SZ-105

25 x 3,5 cm



ZARAGOZA L-102



ZARAGOZA L-105



BILBAO L-105



Zalakerámia

129

30 x 30 cm



V3



4

ZRG 32148



3

ZRG 32145



zaragoza



	cm		m ²	kg		m ²	kg
BILBAO L-105	25 × 3,5	40	0,35	4,62	-	-	-
BILBAO SZ-105	25 × 7,5	20	0,38	4,95	-	-	-
ZARAGOZA F-4022, 4025	25 × 40	12	1,20	16,24	-	-	-
ZARAGOZA L-102, 105	25 × 3,5	40	0,35	4,62	-	-	-
ZARAGOZA SZ-102, 105	25 × 7,5	20	0,38	4,95	-	-	-
ZBK 644, 645, 647, 648	25 × 40 × 0,8	15	1,50	20,30	54	81,00	1126
ZRG 32145, 32148	30 × 30 × 0,74	17	1,53	22,62	42	64,26	980



Zalakerámia

130

20 x 30



antica

20 x 30 cm



V3



ZBD 31006



ZBD 31007

20 x 5 cm

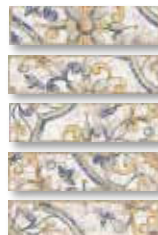

ANTICA SZ-2001

30 x 5 cm



ANTICA SZ-3001

*Az Antica SZ-2001
és Antica SZ-3001
dekorok csomagolása
dobozon belül teljesen
véletlenszerűen történik.*



Zalakerámia

132

Hozzá ajánljuk:
Andalúzia padlólap

30 x 30 cm



4 ZGD 32115



4 ZGD 32007



V3



antica

	cm		m ²	kg		m ²	kg
ZBD 31006, 31007	20 x 30 x 0,7	25	1,5	17,66	64	96	1160
ANTICA SZ-2001	20 x 5	20	0,20	2,35	-	-	-
ANTICA SZ-3001	30 x 5	28	0,42	4,94	-	-	-
ZGD 32007, ZGD 32115	30 x 30 x 0,74	17	1,53	22,62	42	64,26	980



Zalakerámia

133



budapest

20 x 30 cm



V3



ZBR 386



ZBR 387



ZBR 388



V3



KALOCSA F-3028



KALOCSA F-3027



BUDAPEST F-3021



Zalakerámia

134

20 x 5 cm



BUDAPEST
SZ-2001



KALOCSA
SZ-2007



KALOCSA
SZ-2008



30 x 30 cm



V3



4 ZGD 32287



3 ZGD 32288

budapest



	cm	m ²	kg	kg	m ²	m ²	kg
BUDAPEST F-3021	20 × 30	20	1,20	14,13	-	-	-
BUDAPEST SZ-2001	20 × 5	20	0,20	2,35	-	-	-
KALOCSA F-3027, 3028	20 × 30	20	1,20	14,13	-	-	-
KALOCSA SZ-2007, 2008	20 × 5	20	0,20	2,35	-	-	-
ZBR 386, 387, 388	20 × 30 × 0,7	25	1,50	17,66	64	96,00	1160
ZGD 32287, 32288	30 × 30 × 0,74	17	1,53	22,62	42	64,26	980



Zalakerámia

135



fiorello

20 x 30 cm



V3



ZBD 3 1001

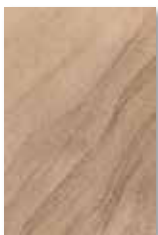

ZBD 3 1002



ZBD 3 1004



ZBD 3 1003



Zalakerámia

136

30 x 30 cm

Hozzá ajánljuk:
Galaxy padlólap



4

ZRG 111



4

ZRG 112



V3



fiorello

ZBD 31001, 31002, 31003, 31004

ZRG 111,112



20 x 30 x 0,7



25



1,50



17,66



64



96



1160

30 x 30 x 0,74

17

1,53

22,62

42

64,26

980



Zalakerámia

137



ibiza

20 x 30 cm



V3



ZBE 349



ZBE 348



ZBE 344

20 x 5 cm



IBIZA SZ-33



IBIZA SZ-55



Zalakerámia

138

30 x 30 cm



4

ZRG 32106



4

ZRG 32105

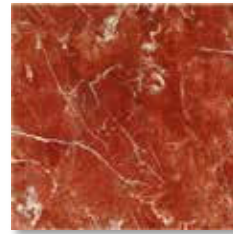

4







ZRG 32103



V3



ibiza

	cm						
IBIZA SZ-33, 55	20 x 5	20	0,20	2,35	-	-	-
ZBE 344, 348, 349	20 x 30 x 0,7	25	1,50	17,66	64	96,00	1160
ZRG 32103, 32105, 32106	30 x 30 x 0,74	17	1,53	22,62	42	64,26	980



Zalakerámia

139



ildikó

20 x 30 cm



V3



ZBE 353
ILDIKÓ 1



ZBE 354
ILDIKÓ 2



ILDIKÓ K-2

20 x 4,8 cm



ILDIKÓ SZ-2



Zalakerámia

140



20 x 30 cm



CEYLON F-3021
szett



30 x 30 cm



4 ZRG 32177
ILDIKÓ 11

3 ZRG 32178
ILDIKÓ 12



V3



*A CEYLON F-3021 szett
két eltérő mintájú dekor
lapot tartalmaz.
Csomagolási egység:
10 szett/doboz*

ildikó

	cm		m ²	kg		m ²	kg
CEYLON F-3021	2 x 30 x 20	10 set	1,20	14,13	-	-	-
ILDIKÓ K-2	20 x 30	20	1,20	14,13	-	-	-
ILDIKÓ SZ-2	20 x 5	20	0,20	2,35	-	-	-
ZBE 353, 354	20 x 30 x 0,7	25	1,50	17,66	64	96,00	1160
ZRG 32177, 32178	30 x 30 x 0,74	17	1,53	22,62	42	64,26	980



Zalakerámia

141



kapri

20 x 30 cm



ZBR 329



GENOVA K-5



ZBR 330

20 x 5 cm



GENOVA SZ-5



20 x 5 cm



KAPRI LONDON-5



Zalakerámia

142



30 x 30 cm



4

ZRG 32132









3

ZRG 32133



kapri

	cm						
ZBR 329, 330	20 x 30 x 0,7	25	1,50	17,66	64	96	1160
KAPRI LONDON-5	25 x 5	30	0,30	3,53	-	-	-
GENOVA SZ-5	20 x 5	20	0,20	2,35	-	-	-
ZRG 32132, 32133	30 x 30 x 0,74	17	1,53	22,62	42	64,26	980



Zalakerámia

143



marmit

20 x 30 cm



V2



ZBD 31045



ZBD 31046



ZBE 31049

20 x 4,4 cm



MARMIT
SZ-2001



MARMIT
SZ-2002

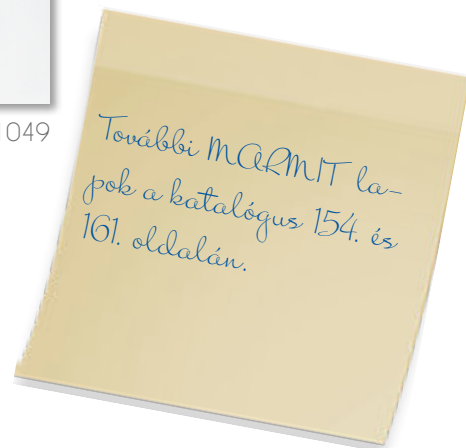

Zalakerámia

144

30 x 30 cm

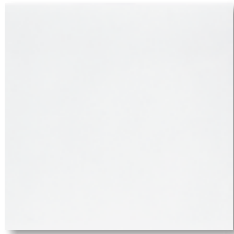

4

ZRG 32112

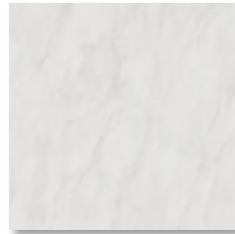

4

ZGD 32113

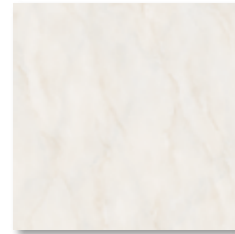

4



ZGD 32114



V2



marmit

	cm		m ²	kg		m ²	kg
ZBE 31049	20 × 30 × 0,7	25	1,5	17,66	64	96	1160
ZBD 31045, 31046	20 × 30 × 0,7	25	1,5	17,66	64	96	1160
MARMIT SZ-2001, 2002	20 × 4,4	20	0,18	2,07	-	-	-
ZRG 32112	30 × 30 × 0,74	17	1,53	22,62	42	64,26	980
ZGD 32113, 32114	30 × 30 × 0,74	17	1,53	22,62	42	64,26	980



Zalakerámia

145



monaco

20 x 30 cm



V2



ZBR 322



MALTA K-2

20 x 4,8 cm



V2



MONACO SZ-2



MALTA SZ-2



GREEK SZ-2



Zalakerámia

146



30 x 30 cm









V2



4

ZGD 32122

monaco

							
ZBR 322	20 × 30 × 7	25	1,50	17,66	64	96,00	1160
GREEK SZ-2	20 × 5	20	0,18	2,12	-	-	-
MALTA K-2	20 × 30 × 7	20	1,20	14,13	-	-	-
MALTA SZ-2	20 × 4,8	20	0,20	2,35	-	-	-
MONACO SZ-2	20 × 4,8	20	0,20	2,35	-	-	-
ZGD 32122	30 × 30 × 0,74	17	1,53	22,62	42	64,26	980



Zalakerámia

147

20 x 25



balaton

20 x 25 cm



ZBE 709



ZBE 710



20 x 5 cm



GLOBAL SZ-1



GLOBAL SZ-2



BALATON SZ-1



BALATON SZ-2

20 x 4,4 cm



balaton

	cm						
ZBE 709, 710	20 x 25 x 0,55	38	1,9	17,76	60	114	1090
BALATON SZ-1, SZ-2	20 x 4,4	25	0,22	2,06	-	-	-
GLOBAL SZ-1, SZ-2	20 x 5	20	0,20	1,87	-	-	-



Zalakerámia

149



betty

20 x 25 cm



V2



ZBD 25046

20 x 7 cm



BETTY SZ-2001



30 x 30 cm









V2



4

ZGD 32127

Zalakerámia
150

betty	cm						
ZBD 25046	20 x 25 x 0,7	30	1,5	17,30	64	90	1068
BETTY SZ-2001	20 x 7	22	0,31	3,55	-	-	-
ZGD 32127	30 x 30 x 0,74	17	1,53	22,62	42	64,26	980



30 x 30 cm



4

ZGD 32152



ZBD 25052



DETTY K-2001



20 x 25 cm



ZBD 25051

20 x 6,5 cm



V2



DETTY SZ-2001



V2

detty	cm						
ZBD 25051, 25052	20 x 25 x 0,7	30	1,50	17,30	60	90	1068
DETTY SZ-2001	20 x 6,5	22	0,29	3,30	-	-	-
DETTY K-2001	20 x 25	20	1,00	11,53	-	-	-
ZGD 32152	30 x 30 x 0,74	17	1,53	22,62	42	64,26	980



Zalakerámia

151



domus

20 x 25 cm



V2



ZBE 781



ZBE 780



DOMUS K-2



30 x 30 cm



4

ZRF 197

20 x 5 cm



V2



DOMUS SZ-2



Zalakerámia

152

domus	cm						
DOMUS K-2	20 x 25	20	1,00	11,33	-	-	-
DOMUS SZ-2	20 x 5	20	0,20	2,27	-	-	-
ZBE 780, 781	20 x 25 x 0,7	30	1,50	17,30	60	90,00	1068
ZRF 197	30 x 30 x 0,74	17	1,53	22,62	42	64,26	980





duna / mura / tizza

20 x 25 cm



V2



ZBE 726
DUNA 1



ZBE 724
MURA 1



ZBE 722
TISZA 1



ZBE 728
DUNA 2



ZBE 725
MURA 2



ZBE 723
TISZA 2



Zalakerámia

154



DUNA SZ-4



MURA SZ-3



TISZA SZ-2

20 x 5 cm



30 x 30 cm



4

ZRF 188
DUNA 12

4

ZRF 185
MURA 12

v2



4

ZRF 182
TISZA 11

4

ZRF 183
TISZA 12

duna / mura / tisza



	cm	m²	kg	m²	kg		
ZBE 726 DUNA 1, 728 DUNA 2	20 x 25 x 0,7	30	1,50	17,30	60	90,00	1068
ZRF 188 DUNA 12	30 x 30 x 0,74	17	1,53	22,62	42	64,26	980
DUNA SZ-4	20 x 5	20	0,20	2,27	-	-	-
ZBE 724 MURA 1, 725 MURA 2	20 x 25 x 0,7	30	1,50	17,30	60	90,00	1068
ZRF 185 MURA 12	30 x 30 x 0,74	17	1,53	22,62	42	64,26	980
MURA SZ-3	20 x 5	20	0,20	2,27	-	-	-
ZBE 722 TISZA 1, 723 TISZA 2	20 x 25 x 0,7	30	1,50	17,30	60	90,00	1068
ZRF 182 TISZA 11, 183 TISZA 12	30 x 30 x 0,74	17	1,53	22,62	42	64,26	980
TISZA SZ-2	20 x 5	20	0,20	2,27	-	-	-



Zalakerámia

155



marmit

20 x 25 cm



ZBE 746
MARMIT BEIGE



ZBE 747
MARMIT ROSE

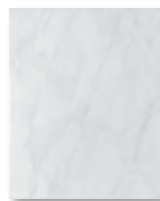

ZBE 745
MARMIT SZÜRKE

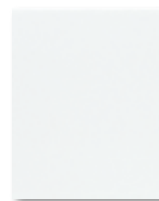

ZBE 748



Zalakerámia

156

30 x 30 cm

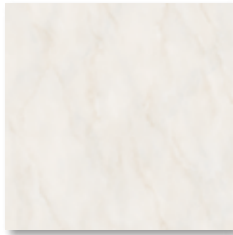

4 ZGD 32114

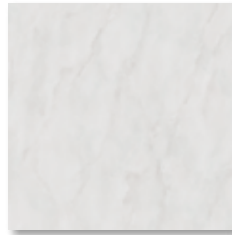

4 ZGD 32113

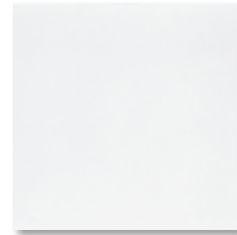

4 ZRG 32112



V2

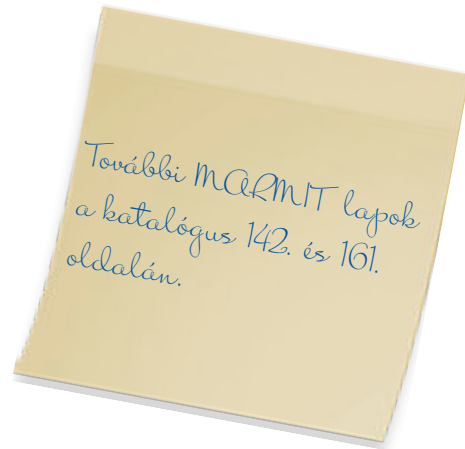

marmit

	cm						
ZBE 746 M. BEIGE, 747 M. ROSE, 745 M. SZÜRKE, ZBE 748	20 × 25 × 0,7	30	1,5	17,3	60	90	1068
ZRG 32112	30 × 30 × 0,74	17	1,53	22,62	42	64,26	980
ZGD 32113, 32114	30 × 30 × 0,74	17	1,53	22,62	42	64,26	980



Zalakerámia



natura

20 x 25 cm



v2



ZBE 784



ZBE 785

20 x 5 cm



v2



NATURA SZ-2



Zalakerámia

158

30 x 30 cm



4

ZRF 197



natura



	cm	20	0,20	2,27	-	-	-
NATURA SZ-2	20 x 5	20	0,20	2,27	-	-	-
ZBE 784, 785	20 x 25 x 0,7	30	1,50	17,30	60	90,00	1068
ZRF 197	30 x 30 x 0,74	17	1,53	22,62	42	64,26	980



Zalakerámia

159



tiberis

20 x 25 cm



V2



ZBE 798



ZBE 799



TIBERIS K-2



30 x 30 cm



4

ZGD 32199

20 x 4,4 cm



V2



TIBERIS SZ-2

tiberis



	cm	m ²	kg	m ²	kg
TIBERIS K-2	20 x 25	20	1,00	11,77	-
TIBERIS SZ-2	20 x 4,4	20	0,18	2,07	-
ZBE 798, 789	20 x 25 x 0,7	30	1,50	17,30	60
ZGD 32199	30 x 30 x 0,74	17	1,53	22,62	42



20 x 20



marmit

20 x 20 cm

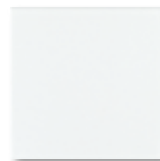

ZBE 548



V2

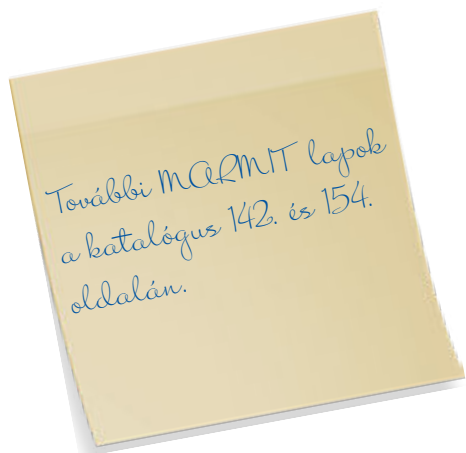

További MARMIT lapok
a katalógus 142. és 154.
oldalán.

marmit

ZBE 548



20 x 20 x 0,7



25



1,00



11,93



96



96



1175



Zalakerámia

163



provance

20 x 20 / 10 x 10 cm



ZBR 536



ZBV 536



ZBR 535



ZBV 535



Zalakerámia

164

10 x 10 cm



PROVANCE T-1



PROVANCE T-2



PROVANCE T-3



PROVANCE T-4



PROVANCE T-5



PROVANCE T-6



PROVANCE T-7



PROVANCE T-8



PROVANCE T-9

30 x 30 cm



4

ZRG 32236



provance

	cm						
PROVANCE T-1, 2, 3, 4, 5, 6, 7, 8, 9	10 x 10	32	0,32	4,16	-	-	-
ZBV / ZBR 535, 536	20 x 20 x 0,7	25	1,00	11,93	96	96,00	1175
ZRG 32236	30 x 30 x 0,74	17	1,53	22,62	42	64,26	980



Zalakerámia

165



spektrum

19,8 x 19,8 cm*

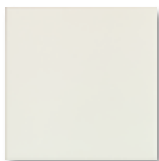

ZBR 551

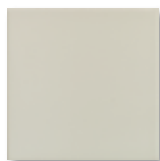

ZBR 552



ZBR 553

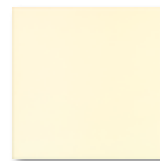

ZBR 554



ZBR 555



ZBR 557



ZBR 559



ZBR 502



ZBR 501



Zalakerámia

166

*modul méret



20 x 20 cm

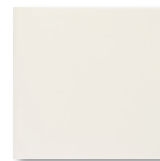

ZBR 586



30 x 30 cm



ZBM 32362

1 háló = 64 db 3,5 cm oldalú elem



29,5 x 33,5 cm



ZBM 32126

1 háló = 12 db 5,5 cm oldalú elem

spektrum

	cm		m ²	kg		m ²	kg
ZBR 501, 502, 551, 552, 553, 554, 555, 557, 559	19,8 × 19,8 × 0,7*	25	1	11,04	96	96	1090
ZBR 586	20 × 20	25	1	11,93	96	96	1175
ZBM 32362	29,8 × 29,8 × 0,7	11	0,98	11	-	-	-
ZBM 32126	29,5 × 33,5 × 0,7	9	0,44	9,9	-	-	-



Zalakerámia

60 x 60



casabella

59 x 59 cm



V3



384. oldal

4

ZGD 61094

casabella



ZGD 61094

59 x 59 x 0,85

4

1,39

24,84

32

44,48

825

Zalakerámia

169



cementi

59 x 59 cm



V3



384. oldal



4 R10/B

ZGD 61605



4 R10/B

ZGD 61608



Zalakerámia

170

59 x 59 cm

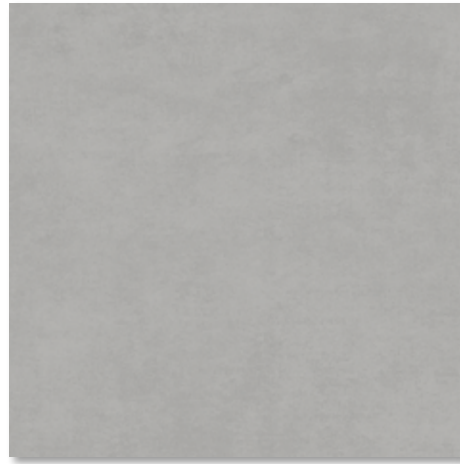

V3



4 R10/B

ZGD 61607



cementi

ZGD 61605, 61607, 61608



59 x 59 x 0,85



4



1,39



24,84



32



44,48



825



Zalakerámia

171



colosseum

59 x 59 cm



V4



ÚJDONSÁG



384. oldal

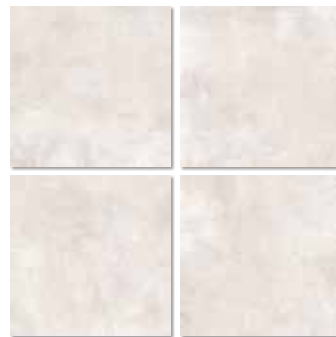

A termékcsalád elemei jelentős színárnyalatbeli eltérést mutathatnak.
All products of the entire batch show big deviations in shade difference V4.

4

ZGD 61098

Zalakerámia
172

colosseum

ZGD 61098



59 x 59 x 0,85



4



1,39



24,84



32



44,48



825





dolomit

59 x 59 cm



V3



384. oldal



4 R10/B

ZGD 61001



4 R10/B

ZGD 61002

Zalakerámia

174

dolomit

ZGD 61001, 61002



59 x 59 x 0,85



4



1,39



24,84



32



44,48



825





ecociment

59 x 59 cm



V3



384. oldal



4

ZGD 61270



4

ZGD 61271

Zalakerámia
 176

ecociment

ZGD 61270, 61271



59 x 59 x 0,85



4



1,39



24,84



32



44,48



825





ediment

59 x 59 cm



V3



384. oldal



4

ZCD 61226



4

ZCD 61227



Zalakerámia

178

59 x 59 cm



V3



4

ZGD 61229



ediment

ZGD 61226, 61227, 61229



59 x 59 x 0,85



4



1,39



24,84



32



44,48



825



Zalakerámia

179



fiume

59 x 59 cm



V3



384. oldal



4

ZGD 61090

Zalakerámia
180

fiume

ZGD 61090



59 x 59 x 0,85



4



1,39



24,84



32



44,48



825





life

59 x 59 cm



V3



ÚJDONSÁG



384. oldal



4

ZGD 61174

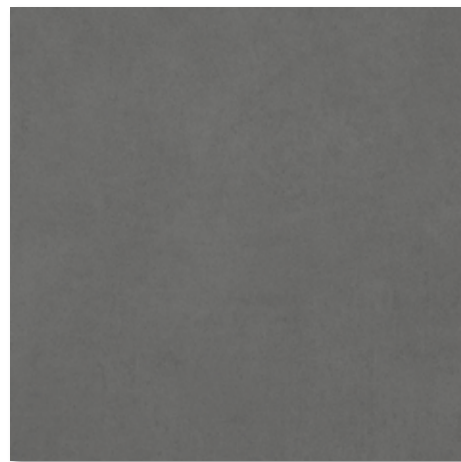

4

ZGD 61175



Zalakerámia

182

59 x 59 cm

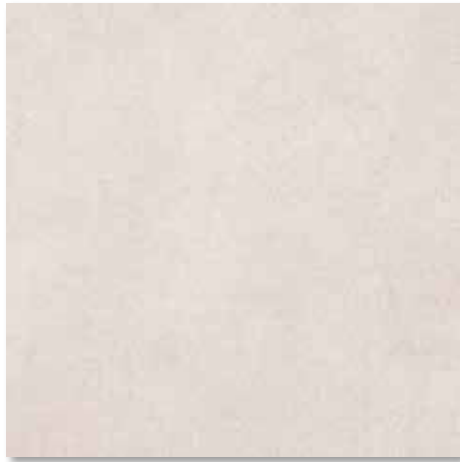

4

ZGD 61171



4

ZGD 61172

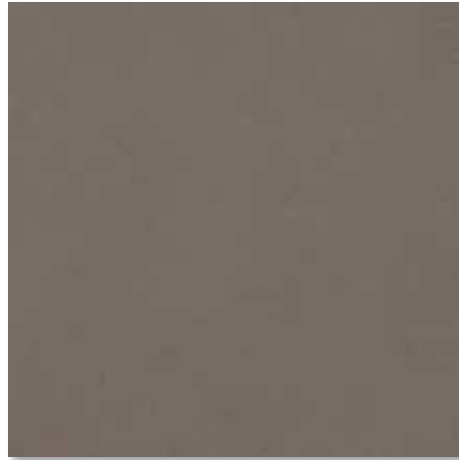

4

ZGD 61173



V3



ÚJDONSÁG

life



59 x 59 x 0,85



4



1,39



24,84



32



44,48



825

ZGD 61171, 61172, 61173, 61174, 61175



Zalakerámia

183



malcom

59 x 59 cm



V3



384. oldal



4

ZGD 61050



4

ZGD 61051

Zalakerámia
184

malcom

ZGD 61050, 61051



59 x 59 x 0,85



4



1,39



24,84



32



44,48



825





norman

59 x 59 cm



V3



384. oldal



4

ZGD 61208

Zalakerámia
186

norman

ZGD 61208



59 x 59 x 0,85



4



1,39



24,84



32



44,48



825



pietra del nilo

59 x 59 cm



V3



384. oldal

4

ZGD 61275

pietra del nilo



ZGD 61275

59 x 59 x 0,85

4

1,39

24,84

32

44,48

825



Zalakerámia

187



regal

59 x 59 cm



V3



384. oldal



4

ZGD 61221

Zalakerámia
188

regal

ZGD 61221



59 x 59 x 0,85



4



1,39



24,84



32



44,48



825



roca

59 x 59 cm



4

ZGD 61291



4

ZGD 61292



V3



384. oldal

roca

ZGD 61291, 61292



59 x 59 x 0,85



4



1,39



24,84



32



44,48



825



Zalakerámia

189



stonelight

59 x 59 cm



V3



384. oldal



4

ZGD 61201

Zalakerámia
 190

stonelight

ZGD 61201



59 x 59 x 0,85



4



1,39



24,84



32



44,48



825



supreme

59 x 59 cm



V3



384. oldal

4

ZGD 61205

supreme

ZGD 61205



59 x 59 x 0,85



4



1,39



24,84



32



44,48



825



Zalakerámia

191



terrazzo

59 x 59 cm



V3



384. oldal

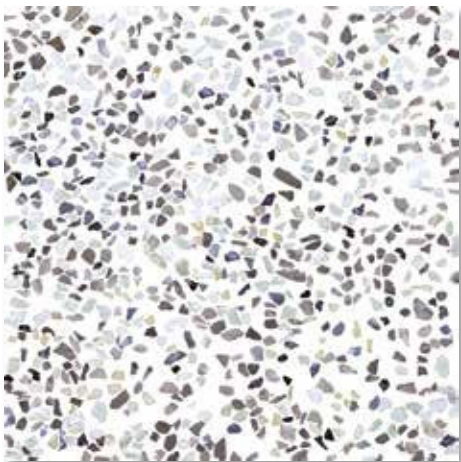

4

ZGD 61260



4

ZGD 61262



Zalakerámia

192



59 x 59 cm

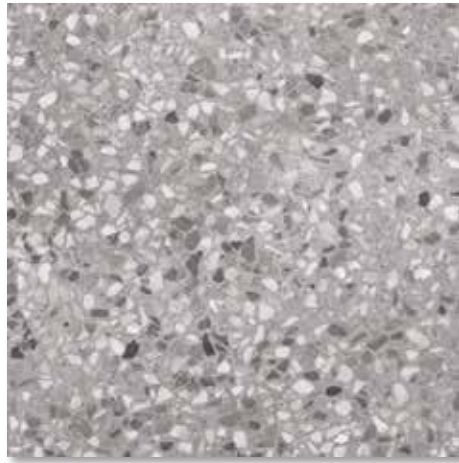

V3



4

ZGD 61261

terrazzo

ZGD 61260, 61261, 61262



59 x 59 x 0,85



4



1,39



24,84



32



44,48



825



Zalakerámia

193



traver

59 x 59 cm



V3



384. oldal



4

ZGD 61062



4

ZGD 61063

Zalakerámia

194

traver

ZGD 61062, 61063



59 x 59 x 0,85



4



1,39



24,84



32



44,48



825



urban

59 x 59 cm



4

ZGD 61069



4

ZGD 61079



V3



384. oldal

urban



59 x 59 x 0,85



4



1,39



24,84



32



44,48



825



Zalakerámia

195

30 x 60



agex

30 x 60 cm



4

ZGD 60055



4

ZGD 60056



V2



384. oldal

agex

ZGD 60055, 60056



30 x 60 x 0,85



7



1,26



22,78



40



50,4



911



Zalakerámia

197



canada

30 x 60 cm



V3



384. oldal



4

ZGD 60001



4

ZGD 60003



4

ZGD 60002



4

ZGD 60004



Zalakerámia

198

30 x 60 cm



4

ZGD 60005



4

ZGD 60006



V3



30 x 30 cm



ZMG 32134

1 háló = 36 db 4,7 cm oldalú elem

canada

	cm		m ²	kg		m ²	kg
ZGD 60001, 60002, 60003, 60004, 60005, 60006	30 x 60 x 1 / 0,85	6 / 7	1,08 / 1,26	22,5 / 22,78	40	43,2 / 50,4	930 / 911
ZMG 32134	30 x 30 x 0,85	4	0,36	6,29	-	-	-



Zalakerámia

199



cementi

30 x 60 cm



384. oldal



4

ZGD 60609



4

ZGD 60610



4

ZGD 60110



4

ZGD 60604



Zalakerámia

200

30 x 60 cm

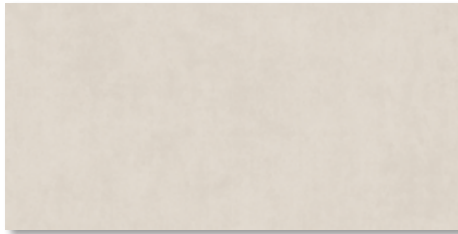

4 R10/B

ZGD 60605

4 R11/C

ZGDR 60605

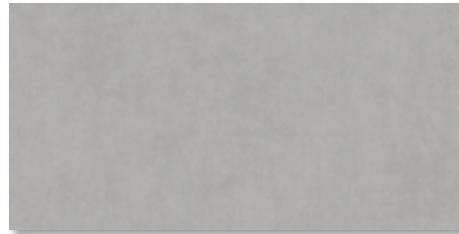

4 R10/B

ZGD 60607

4 R11/C

ZGDR 60607



4 R10/B

ZGD 60606



4 R10/B

ZGD 60608

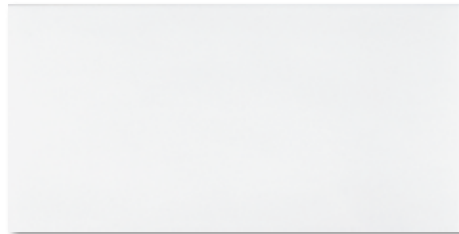

4

ZRG 60111



V3



Zalakerámia

201



29,8 x 29,8 cm

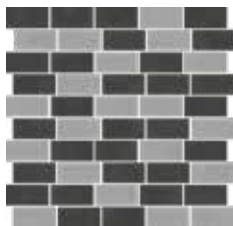

ZMG 32501

1 háló = 50 db 2,8 x 5,8 cm-es elem

22 x 25 cm



ZMG 32091

1 háló = 9 db 8 cm oldalú elem



cementi



ZGD 60604, 60110, 60609, 60610

30 x 60 x 0,85

7

1,26

22,03

40

50,4

911

ZGD 60605, 60606, 60607, 60608

30 x 60 x 0,85

7

1,26

22,03

40

50,4

911

ZGDR 60605, 60607

30 x 60 x 0,85

7

1,26

22,03

40

50,4

911

ZRG 60111

30 x 60 x 0,85

7

1,26

22,03

40

50,4

911

ZMG 32501

29,8 x 29,8 x 0,85

10

0,89

15

-

-

-

ZMG 32091

22 x 25 x 0,85

9

0,50

7,66

-

-

-



Zalakerámia

202



colosseum

30 x 60 cm



4

ZGD 60098



V4



ÚJDONSÁG



384. oldal

A termékalka elemei jelentős színárnyalatbeli eltérést mutathatnak.
All products of the entire batch show big deviations in shade difference V4.

colosseum

ZGD 60098



30 x 60 x 0,85



7



1,26



22,03



40



50,4



911



Zalakerámia

203



golf

30 x 60 cm



V3



384. oldal



4

ZGD 60035



4

ZGD 60036



Zalakerámia

204

30 x 60 cm



V3



4

ZGD 60037



golf

ZGD 60035, ZGD 60036, ZGD 60037



30 x 60 x 0,85



7



1,26



22,03



40



50,4



911



Zalakerámia

205



hellas

30 x 60 cm



V3



384. oldal



4

ZGD 60076



4

ZGD 60077



Zalakerámia

206



30 x 60 cm



V3



4

ZGD 60078

hellas

ZGD 60076, ZGD 60077, ZGD 60078



30 x 60 x 0,85



7



1,26



22,03



40



50,4



911



Zalakerámia

207

legnum

30 x 60 cm



V4



384. oldal



4

ZGD 60028



4

ZGD 60029

A termékcsalád elemei jelentős színárnyalatbeli eltérést mutathatnak.
All products of the entire batch show big deviations in shade difference V4.







life

30 x 60 cm



V3



ÚJDONSÁG



384. oldal



Zalakerámia

210



4

ZGD 60171



4

ZGD 60172

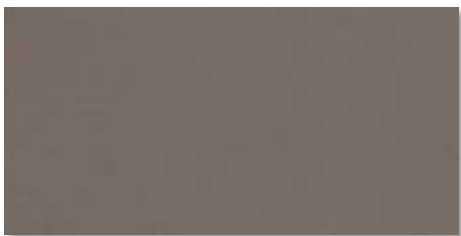

4

ZGD 60173



4

ZGD 60170

30 x 60 cm



4

ZGD 60174



4

ZGD 60175



V3



ÚJDONSÁG



life

ZGD 60170, 60171, 60172, 60173, 60174, 60175



30 x 60 x 0,85



7



1,26



22,03



40



50,4



911



Zalakerámia

211



malcom

30 x 60 cm



V3



384. oldal



4

ZGD 60050



4

ZGD 60051

Zalakerámia
 212

malcom

ZGD 60050, 60051



30 x 60 x 0,85



7



1,26



22,03



40



50,4



911





nord

30 x 60 cm



V2

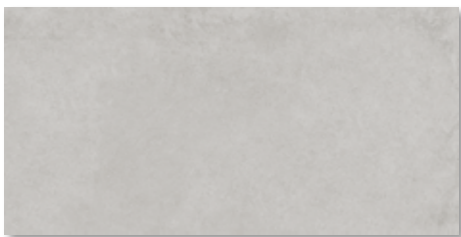

4

ZGD 60061



4

ZGD 60062



Zalakerámia

214

30 x 60 cm

Többféle mintázat
vegyesen csomagolva.



V3



4

ZGD 60063



nord

ZGD 60061, 60062, 60063



30 x 60 x 0,85



7



1,26



22,03



40



50,4



911



Zalakerámia

215



palladio

30 x 60 cm



V3



384. oldal



4

ZGD 60020



4

ZGD 60022



Zalakerámia

216



30 x 60 cm



4

ZGD 60021



4

ZGD 60023



palladio

ZGD 60020, 60021, 60022, 60023



30 x 60 x 0,85



7



1,26



22,03



40



50,4



911



Zalakerámia

217



roca

30 x 60 cm



V3



4

ZGD 60291



4

ZGD 60292

Zalakerámia
218

roca

ZGD 60291, 60292



30 x 60 x 0,85



7



1,26



22,03



40



50,4



911





scree

30 x 60 cm



V2



5 R11/C

ZGD 60096



384. oldal



Zalakerámia

220

scree

ZGD 60096



30 x 60 x 0,85



7



1,26



22,03



40



50,4



911





solo

30 x 60 cm



V3



384. oldal

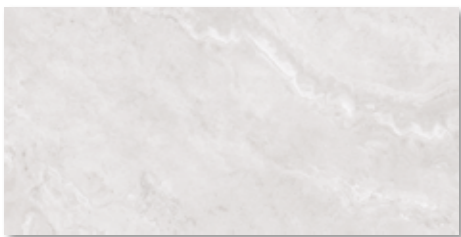

4

ZGD 60032

Zalakerámia
 222

solo

ZGD 60032



30 x 60 x 0,85



7



1,26



22,03



40



50,4



911



torino

30 x 60 cm



4

ZGD 60219



V3



384. oldal

torino

ZGD 60219



30 x 60 x 0,85



7



1,26



22,03



40



50,4



911



Zalakerámia

223



uniline

30 x 60 cm



384..oldal



4

ZGD 60080



3

ZGD 60081



Zalakerámia

224

Fém szegő használatával
még látványosabb

1 háló = 36 db 4,8 cm oldalú elem

29,8 x 29,8 cm

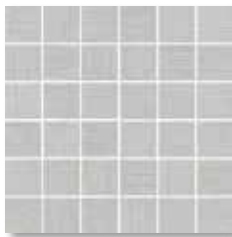

ZMG 32363



ZMG 32364



uniline

ZGD 60080, 60081

ZMG 32363, 32364



30 x 60 x 0,85



7



1,26



22,03



40



50,4



911

29,8 x 29,8 x 0,85

10

0,89

13,5

-

-

-



Zalakerámia

225



viking

30 x 60 cm



V3



384. oldal



4

ZGD 60084



4

ZGD 60085

Zalakerámia
226

viking

ZGD 60084, 60085



30 x 60 x 0,85



7



1,26



22,03



40



50,4



911



20 x 60



canada

20 x 60 cm



4

ZGD 62001



4

ZGD 62003



4

ZGD 62002



4

ZGD 62004



V3



Zalakerámia

229

20 x 60 cm



V3



4

ZGD 62005



4

ZGD 62006



4

ZGD 62007

30 x 30 cm



ZMG 32134



1 háló = 36 db 4,7 cm oldalú elem



Zalakerámia

230

canada

	cm		m ²	kg		m ²	kg
ZMG 32134	30 x 30 x 0,85	4	0,36	6,29	-	-	-
ZGD 62001, 62002, 62003, 62004, 62005, 62006, 62007	20 x 60 x 0,83	12	1,44	24,33	36	51,84	906





forest

20 x 60 cm



V3



4

ZGD 62182

Zalakerámia
 232

forest

ZGD 62182



20 x 60 x 0,83



12



1,44



24,33



36



51,84



906



gibraltar

20 x 60 cm



4

ZRG 62603



gibraltar

ZRG 62603



20 x 60 x 0,83



12



1,44



24,33



36



51,84



906



Zalakerámia

233



helios

20 x 60 cm



V3

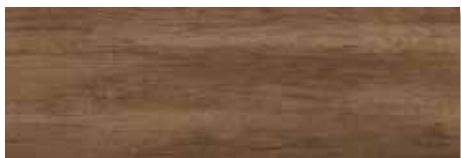

4

ZGD 62176



4

ZGD 62177



4

ZGD 62178



Zalakerámia

234

helios

ZGD 62176, 62177, 62178



20 x 60 x 0,83



12



1,44



24,33



36



51,84



906





texas

20 x 60 cm



V3



4

ZGD 62030



4

ZGD 62031



4

ZGD 62032



Zalakerámia

236

20 x 60 cm



4

ZGD 62033



4

ZGD 62034



V3



texas

ZGD 62030, 62031, 62032, 62033, 62034



20 x 60 x 0,83



12



1,44



24,33



36



51,84



906



Zalakerámia

237



woodstyle

20 x 60 cm



V3



4

ZGD 62040



4

ZGD 62041



4

ZGD 62042



Zalakerámia

238

woodstyle

ZGD 62040, 62041, 62042



20 x 60



12



1,44



24,33



36



51,84



906

30 x 30



andalúzia

30 x 30 cm



4

ZGD 32118



4

ZGD 32116



4

ZGD 32115



Zalakerámia

240

30 x 30 cm



ZGD 32119 dekorok
csomagolása dobozon
belül vegyesen,
véletlenül történik.



4



ZGD 32119



andalúzia

ZGD 32116, 32118, 32119, 32115



30 x 30 x 0,74



17



1,53



22,62



42



64,26



980



Zalakerámia

241



break-mix

30 x 30 cm



4  ZGD 32108









4  ZGD 32109



Zalakerámia
242

break-mix

ZGD 32108, 32109

						
30 x 30 x 0,74	17	1,53	22,62	42	64,26	980



cementi

30 x 30 cm



4 ZGDR 32605
RI I/B



4 ZGDR 32607
RI I/B



4 ZGD 32610



V3



A csúszásmentes burkolatokat felületi sajátosságuk miatt nem ajánlott más felületű lapokkal vegyesen burkolni.

cementi

ZGDR 32605, 32607, ZGD 32610



30 x 30 x 0,74



17



1,53



22,62



42



64,26



980



Zalakerámia

243



cementino

30 x 30 cm



4

ZGD 32102



Zalakerámia
 244

cementino

ZGD 32102



30 x 30 x 0,74



17



1,53



22,62



42



64,26



980



cordoba

30 x 30 cm



4

ZRG 101



4

ZRG 102



4

ZRG 103



cordoba

ZRG 101, 102, 103



30 x 30 x 0,74



17



1,53



22,62



42



64,26



980



Zalakerámia

245



dolomit

30 x 30 cm



V3



4 ZRG 32001
R10/B

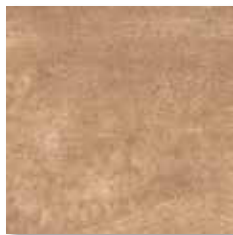

4 ZRG 32002
R10/B

Zalakerámia
246

dolomit

ZRG 32001, 32002



30 x 30 x 0,74



17



1,53



22,62



42



64,26



980



fire

30 x 30 cm

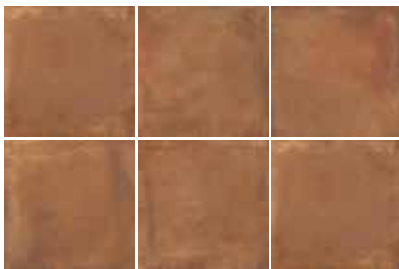

4

ZGD 32008



4

ZGD 32009



V4



A termékszála elemei jelentős színárnyalatbeli eltérést mutathatnak.

All products of the entire batch show big deviations in shade difference V4.

fire

ZGD 32008, 32009



30 x 30 x 0,74



17



1,53



22,62



42



64,26



980



Zalakerámia

247



flint

30 x 30 cm



V2

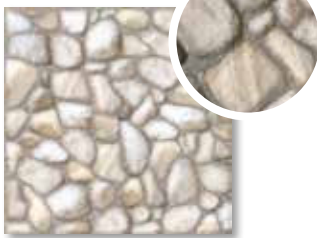







4

ZGD 32106

Zalakerámia
248

flint

ZGD 32106

cm						
30 × 30 × 0,74	17	1,53	22,62	42	64,26	980



fossilia

30 x 30 cm

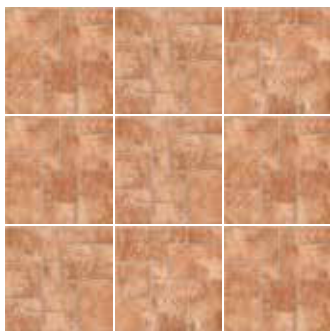

A terméskála elemei jelentős színnyalatbeli eltérést mutathatnak.
All products of the entire batch show big deviations in shade difference V4.



4

ZGD 32110



4

ZGD 32111



V4



fossilia

ZGD 32110, 32111



30 x 30 x 0,74



17



1,53



22,62



42



64,26



980



Zalakerámia

249



galaxy

30 x 30 cm



V3



4

ZRG 111



4

ZRG 112

Zalakerámia
 250

galaxy

ZRG 111, 112



30 x 30 x 0,74



17



1,53



22,62



42



64,26



980



iberia

30 x 30 cm



4

ZRG 32236



iberia

ZRG 32236



30 x 30 x 0,74



17



1,53



22,62



42



64,26



980



Zalakerámia

251



mars

30 x 30 cm



V4



4

ZGD 32101

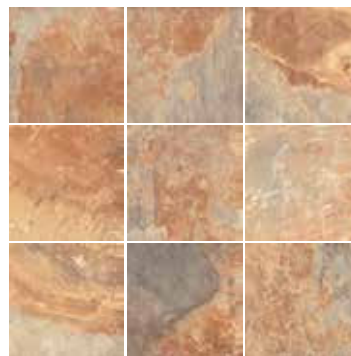

A termékszála elemei jelentős színnyilatbeli eltérést mutathatnak.

All products of the entire batch show big deviations in shade difference V4.



Zalakerámia

252

mars

ZGD 32101



30 x 30 x 0,74



17



1,53



22,62



42



64,26



980



maximo

30 x 30 cm



4

ZRG 143



4

ZRG 153



4

ZRG 142



maximo

ZRG 142, 143, 153



30 x 30 x 0,74



17



1,53



22,62



42



64,26



980



Zalakerámia

253



milton

30 x 30 cm



V3



4

ZRG 32025



4

ZRG 32026



4

ZRG 32027

Zalakerámia
254

milton

ZRG 32025, 32026, 32027



30 x 30 x 0,74



17



1,53



22,62



42



64,26



980



ontario

30 x 30 cm



4

ZRG 117



4

ZRG 116



4

ZRG 119



ontario

ZRG 116, 117, 119



30 x 30 x 0,74



17



1,53



22,62



42



64,26



980



Zalakerámia

255



palermo

30 x 30 cm



V3

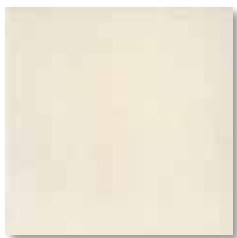

4

ZRC 147



4

ZRC 149



Zalakerámia

256



Tara Anna
Interior Designer munkája

30 x 30 cm



4

ZGD 32121



V3



Hozzá ajánljuk:
Carneval padlólap

palermo



ZGD 32121

30 x 30 x 0,74

17

1,53

22,62

42

64,26

980

ZRG 147,149

30 x 30 x 0,74

17

1,53

22,62

42

64,26

980

Zalakerámia

257



quarzit

30 x 30 cm



V4



4 ZRG 32007
RIO/B



4 ZRG 32006*
RIO/B



A termékskala elemei jelentős színárnyalatbeli eltérést mutathatnak.

All products of the entire batch show big deviations in shade difference V4.

*A termék **ZGD 35006** cikkszámom elérhető **33,3 x 33,3 cm** méretben is a készlet erejéig



Zalakerámia

258

quarzit

ZRG 32006, ZGD 32007
ZGD 35006



30 x 30 x 0,74
33,3 x 33,3 x 0,8



17
12



1,53
1,33



22,62
23,04



42
46



64,26
61,18



980
1090



toronto

30 x 30 cm



4

ZGD 32219



4

ZGD 32218



toronto

ZGD 32218, 32219



30 x 30 x 0,74



17



1,53



22,62



42



64,26



980



Zalakerámia

259



toscana

30 x 30 cm



4 ZGD 32266
R10/B



4 ZGD 32267
R10/B









4 ZGD 32268*
R10/B

*A termék **ZRG 268** cikkszámom elérhető
33,3 x 33,3 cm méretben is a készlet erejéig

Zalakerámia
260

toscana

							
ZGD 32266, 32267, 32268	30 x 30 x 0,74	17	1,53	22,62	42	64,26	980
ZRG 268	33,3 x 33,3 x 0,8	12	1,33	23,04	46	61,18	1090



mozaik
ajánlásaink



amazonas



29,5 x 33,5 cm



V3



ZMG 32125

1 háló = 12 db 5,5 cm oldalú elem

amazonas



29,5 x 33,5 x 0,83



8



0,79



12



Zalakerámia

265

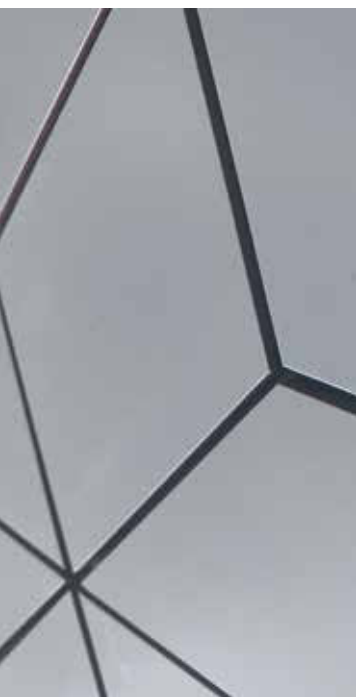

22 x 25 cm

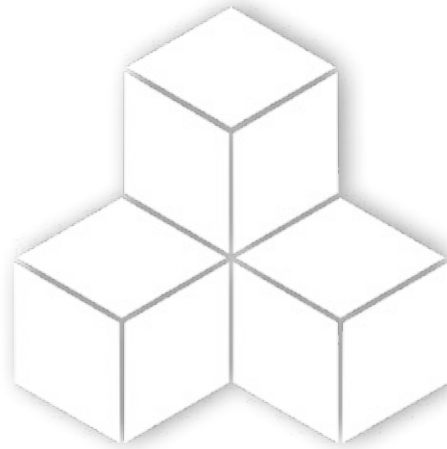

ZBM 32121

ZBM 32122

1 háló = 9 db 8 cm oldalú elem

carneval



ZBM 32121, 32122

22 x 25 x 0,9

9

0,5

7,65

-

-

-



Zalakerámia

267

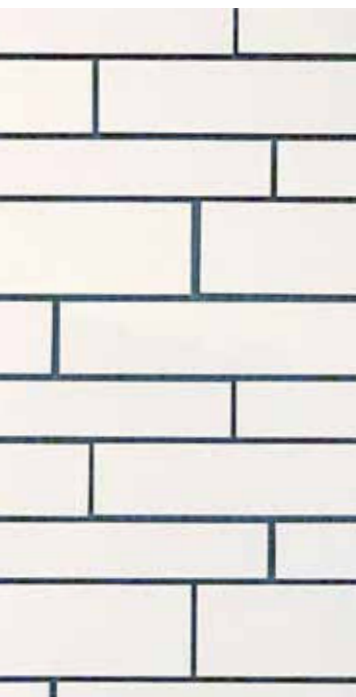

30 x 30 cm

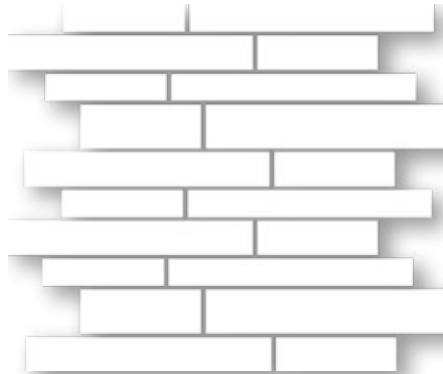

ZBM 32201

ZBM 32202

1 háló = 20 db változó méretű elem

carneval



30 x 30 x 0,9



10



0,90



13,5



Zalakerámia

269



cementi



29,8 x 29,8 cm

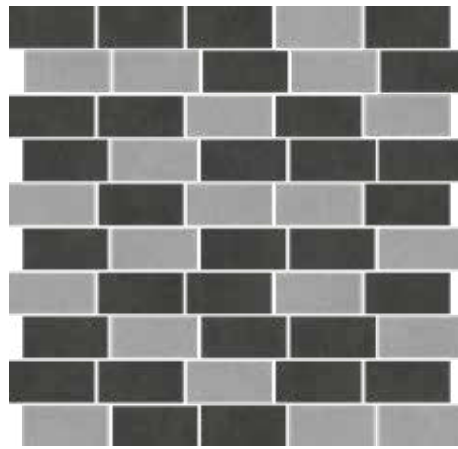

ZMG 32501

1 háló = 50 db 2,8 x 5,8 cm-es elem

cementi



ZMG 32501

29,8 x 29,8 x 0,85

10

0,89

15



Zalakerámia

271



cementi



22 x 25 cm

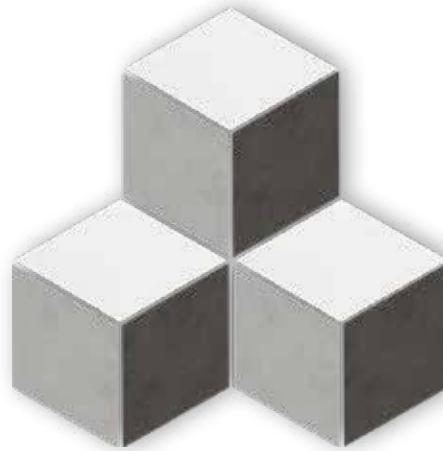

ZMG 32091

1 háló = 9 db 8 cm oldalú elem

cementi

ZMG 32091



22 x 25 x 0,85



9



0,50



7,66



-



-



-



Zalakerámia

273



30 x 30 cm

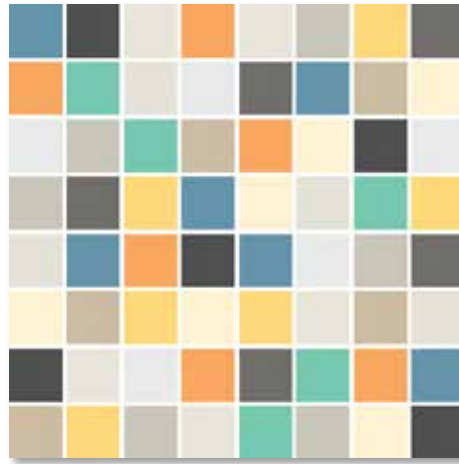

ZBM 32362

1 háló = 64 db 3,5 cm oldalú elem

spektrum



ZBM 32362

29,8 × 29,8 × 0,7

11

0,98

11

-

-

-



Zalakerámia

275



29,5 x 33,5 cm

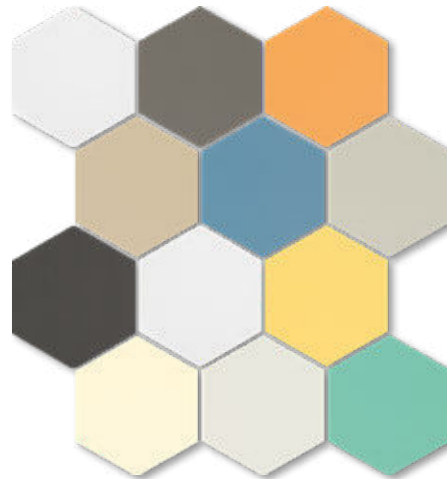

ZBM 32126
1 háló = 12 db 5,5 cm oldalú elem

spektrum

ZBM 32126



29,5 x 33,5 x 0,7



9



0,44



9,9



-



-



-



Zalakerámia

277



29,8 x 29,8 cm

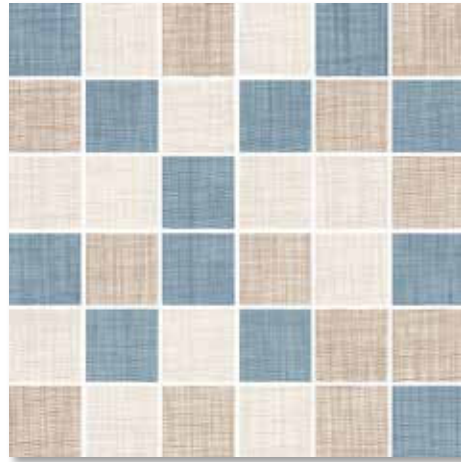

ZBM 32361

1 háló = 36 db 4,8 cm oldalú elem

textil

ZBM 32361



29,8 x 29,8 x 0,9



10



0,89



13,5



Zalakerámia

279



29,8 x 29,8 cm

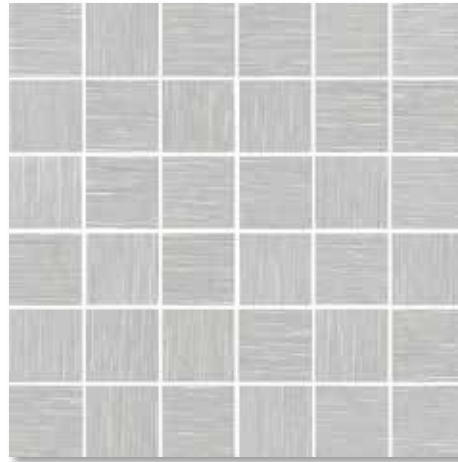

ZMG 32363



ZMG 32364

1 háló = 36 db 4,8 cm oldalú elem

uniline

ZMG 32363, ZMG 32364



29,8 x 29,8 x 0,85



10



0,89



13,5



-



-



-



Zalakerámia

281

CESAROM®

25 x 50



colorline

25 x 50 cm

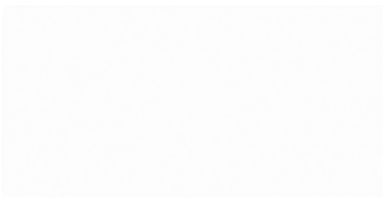

2051-0153



2051-0154



2051-0169



2051-0157

CESAROM

284

50 x 5 cm



2505-0111

33 x 33 cm









2

6035-0345



colorline

	cm						
2051-0153, 2051-0157, 2051-0154, 2051-0169	25 x 50 x 0,9	11	1,38	21,00	45	62,1	970
2505-0111	50 x 4,75	20	0,48	7,30	-	-	-
6035-0345	33 x 33 x 0,75	15	1,63	26,00	42	68,46	1120

CESAROM®

45 x 45



ancient

45 x 45 cm



4

6046-0403



V2



ancient

6046-0403



45 x 45 x 0,9



7



1,42



26,3



52



73,84



1395

CESAROM

287



annex

45 x 45 cm



V2



5

6046-0140

CESAROM®

annex



6046-0140

45 x 45 x 0,9

7

1,42

26,3

52

73,84

1395

288



crust

45 x 45 cm



5

6046-0366



V3



crust

6046-0366



45 x 45 x 0,9



7



1,42



26,3



52



73,84



1395

CESAROM®

289



norway

45 x 45 cm



V3



4

6046-0137

CESAROM®

norway



45 x 45 x 0,9



7



1,42



26,3



52



73,84



1395

290

6046-0137



palace

45 x 45 cm

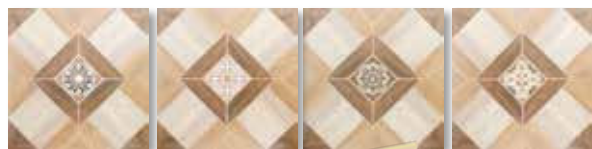

4

6046-0148



6046-0148 csomagolása dobozon belül vegyesen, véletlenszerűen történik.

palace

6046-0148



45 x 45 x 0,9



7



1,42



26,3



52



73,84



1395

CESAROM®

291



sierra

45 x 45 cm



V2



4

6046-0132

CESAROM®

sierra



45 x 45 x 0,9



7



1,42



26,3



52



73,84



1395

292

6046-0132



travertine

45 x 45 cm



5

6046-0131



5

6646-0009



szett



V3



travertine

	cm		m ²	kg		m ²	kg
6046-0131	45 x 45 x 0,9	7	1,42	26,3	52	73,84	1395
6646-0009	45 x 45 x 0,9	2	0,81	15,5	-	-	-

CESAROM

RAKO

Home



alba

60 x 120 cm



5 RIO/A

DARV1732

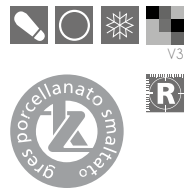

RAKO Home

295

60 x 120 cm



V3



4 RIO/A

DARV1733



5 RIO/A

DARV1730

Home

RAKO

60 x 120 cm



5 R10/A

DARV1731



alba

DARV1730, DARV1731, DARV1732, DARV1733



59,8 x 119,8 x 1



2



1,44



32,7



27



38,88



908

RAKO Home

297



base

30 x 90 cm



V3



WR1V5435



WR1V5434



Home

RAKO

298



30 x 90 cm



WARV5430



WR1V5430



WARV5431



WR1V5431

base



WARV5430, WARV5431, WR1V5430, WR1V5431, WR1V5434, WR1V5435

29,8 x 89,8 x 1

4

1,08

20

30

32,4

625

RAKO Home

299



40 x 120 cm

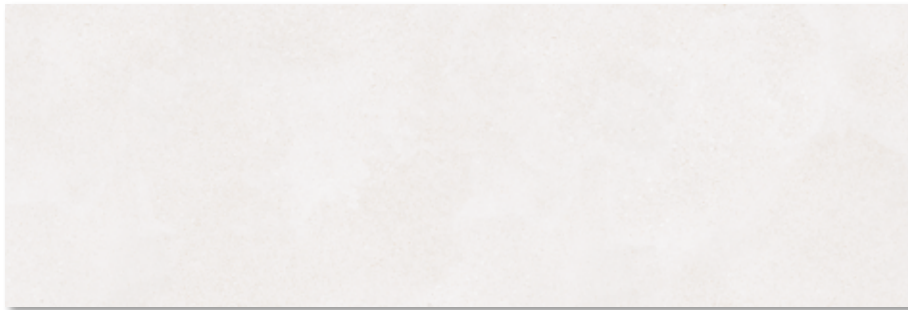

WAKV6790



WAKV6791



WAKV6792



WAKV6793



WAKV6794

30 x 60 cm

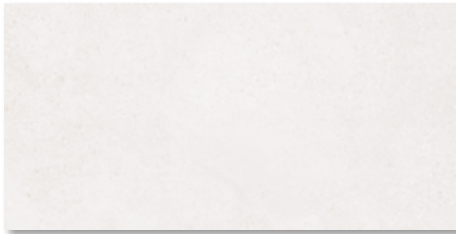

WAKVK790

WADVK790



WARVK790



WAKVK791

WADVK791



WARVK791



WAKVK792

WADVK792

Home

RAKO

302

30 x 60 cm



WARVK793



WAKVK793

WADVK793



WAKVK794

WADVK794



WAKVK796



WAKVK797



30 x 30 cm



WDM05796

szett



WDM05797

szett

Home





V3

120 x 120 cm



ÚJDONSÁG



4 RIO/B

DAK92791



5 DAK92790
RIO/B

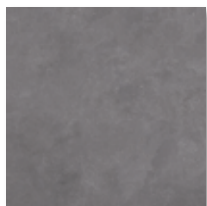

4 DAK92792
RIO/B

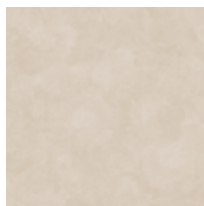

5 DAK92793
RIO/B

Home





60 x 120 cm

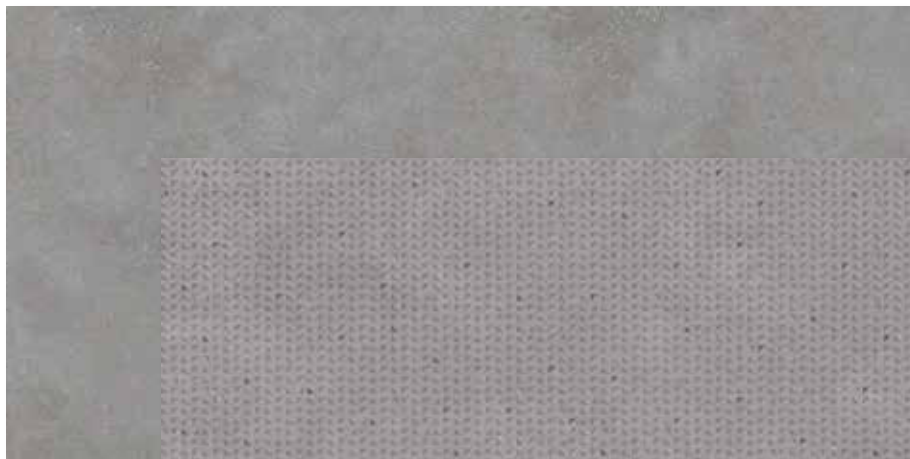

4 R10/B

DAKV1791



4 R10/B

DAKV1796



4 R10/B

DAKV1792

60 x 60 cm



4 R10/B

DAK63796

4 R10/B
DAK63791



4 R10/B

DAK63792

30 x 60 cm



4 R10/B

DAKSE791



4 R10/B

DAKSE792

60 x 120 cm



V3



5 R10/B

DAKV1793



5 R10/B

DAKV1797



4 R10/B

DAKV1794

60 x 60 cm



5 R10/B
DAK63793

5 R10/B
DAK63797

30 x 60 cm



5 R10/B

DAKSE793



4 R10/B

DAK63794



4 R10/B

DAKSE794



60 x 120 cm



5 R10/B
DAKV1790

5 R10/B

DAKV1795

60 x 60 cm



5 R10/B
DAK63790

5 R10/B

DAK63795

30 x 60 cm









5 R10/B

DAKSE790



betonico

							
WAKV6790, WAKV6791, WAKV6792, WAKV6793, WAKV6794	39,8 × 119,8 × 1	3	1,44	29,0	-	-	-
WADVK790, WADVK791, WADVK792, WADVK793, WADVK794	29,8 × 59,8 × 0,8	8	1,44	21,3	40	57,6	876
WAKVK790, WAKVK791, WAKVK792, WAKVK793, WAKVK794	29,8 × 59,8 × 0,8	8	1,44	21,3	40	57,6	876
WAKVK796, WAKVK797	29,8 × 59,8 × 0,8	8	1,44	21,3	40	57,6	876
WARVK790, WARVK791, WARVK793	29,8 × 59,8 × 0,8	8	1,44	21,3	40	57,6	876
WDM05796, WDM05797	36 × (4,8 × 4,8 × 0,8)	4 szett	0,36	5,2	-	-	-
DAK92790, DAK92791, DAK92792, DAK92793	119,8 × 119,8 × 0,85	2	2,88	57,6	18	51,84	1077
DAKV1790, DAKV1791, DAKV1792, DAKV1793	59,8 × 119,8 × 1	2	1,44	32,7	27	38,88	908
DAKV1794, DAKV1795, DAKV1796, DAKV1797	59,8 × 119,8 × 1	2	1,44	32,7	27	38,88	908
DAK63790, DAK63791, DAK63792, DAK63793, DAK63794	59,8 × 59,8 × 1	3	1,08	23,7	32	34,56	782
DAK63795, DAK63796, DAK63797	59,8 × 59,8 × 1	3	1,08	23,7	32	34,56	782
DAKSE790, DAKSE791, DAKSE792, DAKSE793, DAKSE794	29,8 × 59,8 × 1	6	1,08	23,7	40	43,20	971



boa

30 x 90 cm



V3



WAKV5525



WAKV5526

Home

RAKO

312

30 x 90 cm

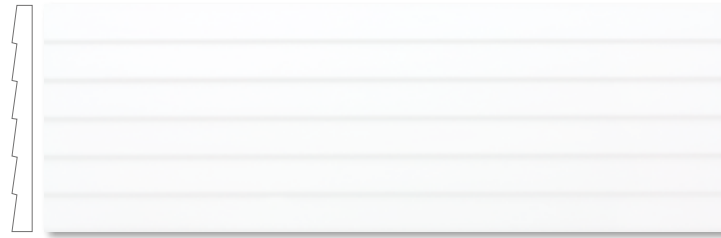

WR1V5104

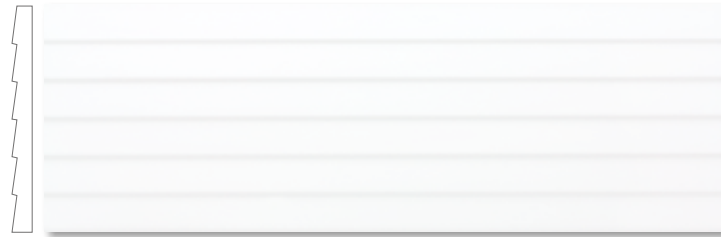

WR1V5000



boa

WAKV5525, WAKV5526, WR1V5104, WR1V5000



29,8 x 89,8 x 1



4



1,08



20



30



32,4



625

Home
RAKO

313



board

30 x 120 cm



V4



5 R9/A

DAKVF140



5 R9/A

DAKVF141

Home

RAKO

314

30 x 120 cm



4 R9/A

DAKVF142



4 R9/A

DAKVF143



4 R9/A

DAKVF144



20 x 120 cm



V4



5 R9/A

DAKVG140



5 R9/A

DAKVG141



20 x 120 cm



4 R9/A

DAKVG142



4 R9/A

DAKVG143



4 R9/A

DAKVG144

board

	cm		m ²	kg		m ²	kg
DAKVF140, DAKVF141, DAKVF142	29,8 × 119,8 × 1	3	1,08	24,00	40	43,2	1006
DAKVF143, DAKVF144	29,8 × 119,8 × 1	3	1,08	24,00	40	43,2	1006
DAKVG140, DAKVG141, DAKVG142	19,8 × 119,8 × 1	4	0,96	21,30	32	30,72	723
DAKVG143, DAKVG144	19,8 × 119,8 × 1	4	0,96	21,30	32	30,72	723



cava



40 x 120 cm

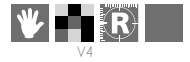

WAKV6730

WAKV6830

30 x 60 cm



WARVK730



WARVK830



WAKVK730



WAKVK830

30 x 30 cm



WDM05730

szett



WDM05830

szett



WDM05731

szett



WDM05831

szett



V4



60 x 60 cm



5 R9/A DAK63830
4 lappato DAL63830

30 x 30 cm



R10/B DDM06830
5 szett
lappato DDL06830
4 szett

60 x 60 cm



5 R9/A DCP63830

60 x 53 cm

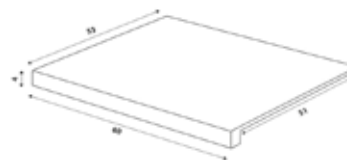

5 R9/A DCF65830
4 lappato DCG65830

60 x 9,5 cm



DSAS4830
lappato DSKS4830

cava

WAKV6730, WAKV6830	39,8 x 119,8 x 1	3	1,44	29,0	-	-	-
WAKVK730, WAKVK830, WARVK730, WARVK830	29,8 x 59,8 x 0,8	8	1,44	21,3	40	57,6	876
WDM05730, WDM05731, WDM05830, WDM05831	36 x (4,8 x 4,8 x 0,8)	4 szett	0,36	5,2	-	-	-
DAK63830, DAL63830	59,8 x 59,8 x 1	3	1,08	23,7	32	34,56	782
DDM06830, DDL06830	36 x (4,8 x 4,8 x 1)	3 szett	0,27	5,9	-	-	-
DCP63830	59,8 x 59,7 x 1	3	-	-	-	-	-
DCF65830, DCG65830	59,8 x 53 x 1	2	-	-	-	-	-
DSAS4830, DSKS4830	59,8 x 9,5 x 1	13	0,74	16,2	-	-	-

Home

RAKO

320





cemento

Home

RAKO

322

60 x 60 cm



5 R9

DAK63660



5 R10/B

DAR63660



5 R9

DAKSE660



5 R10/B

30 x 60 cm

DARSE660

60 x 60 cm



v3



5 R9

DAK63661



5 R10/B

DAR63661

30 x 60 cm



5 R9

DAKSE661



5 R10/B

DARSE661

Home

RAKO

60 x 60 cm



5 R9

DAK63662



5 R10/B

DAR63662



V3



30 x 60 cm



5 R9



DAKSE662



5 R10/B

DARSE662

cemento

	cm		m ²	kg		m ²	kg
DAK63660, DAK63661, DAK63662	59,8 × 59,8 × 1	3	1,08	23,7	32	34,56	782
DAR63660, DAR63661, DAR63662	59,8 × 59,8 × 1	3	1,08	23,7	32	34,56	782
DAKSE660, DAKSE661, DAKSE662	29,8 × 59,8 × 1	6	1,08	23,7	40	43,2	971
DARSE660, DARSE661, DARSE662	29,8 × 59,8 × 1	6	1,08	23,7	40	43,2	971



concept/concept plus

30 x 90 cm

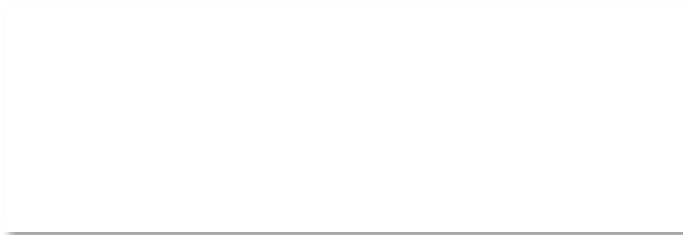

WAKV5104



WAKV5000



WR2V5104



WR2V5000

RAKO Home

326

30 x 90 cm

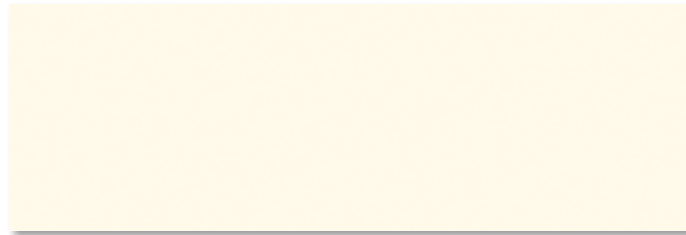

WAKV5107



WAKV5007

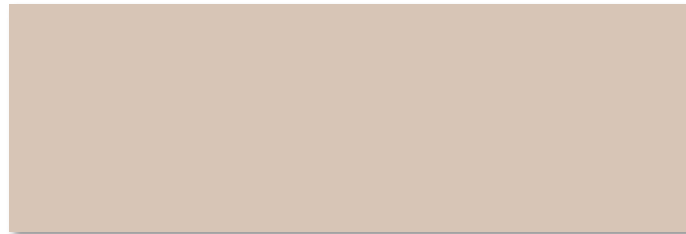

WAKV5108



WAKV5008

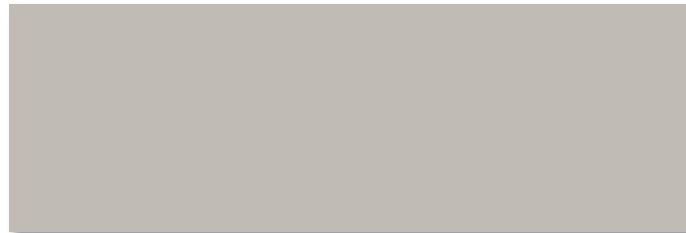

WAKV5110



WAKV5010

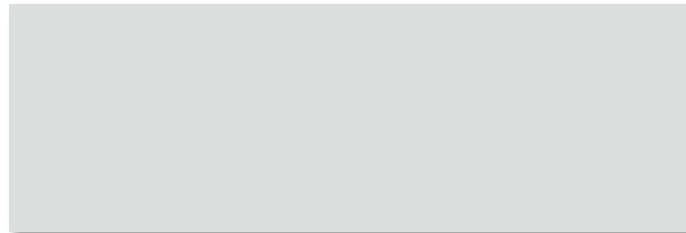

WAKV5112



WAKV5012

30 x 60 cm

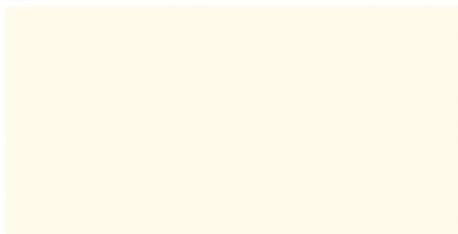

WAKVK107 WAKVK007
 WAAVK107 WAAVK007



WAKVK108 WAKVK008
 WAAVK108 WAAVK008

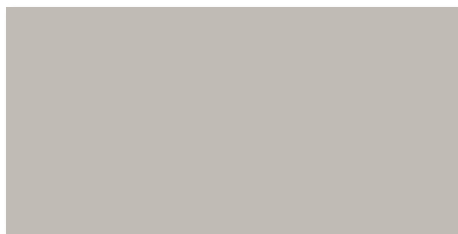

WAKVK110 WAKVK010
 WAAVK110 WAAVK010

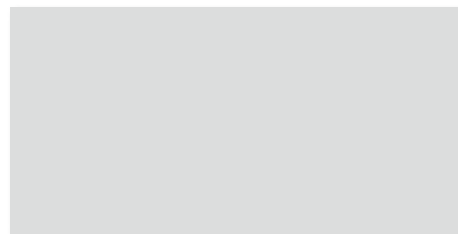

WAKVK112 WAKVK012
 WAAVK112 WAAVK012



WAKV4104 WAKV4000
 WAAV4104 WAAV4000



WR2VK104 WR2VK000

20 x 40 cm

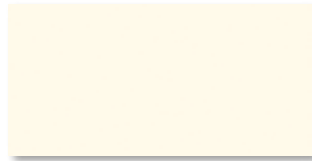

WAAMB 107
WAAMB007

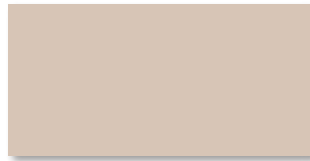

WAAMB 108
WAAMB008

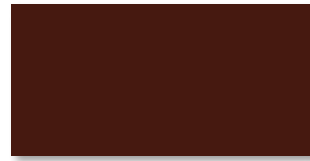

WAAMB 109
WAAMB009

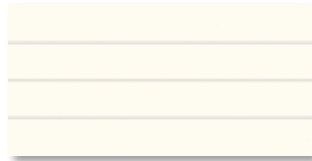

WIFMB007

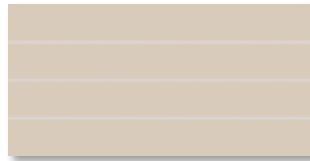

WIFMB008

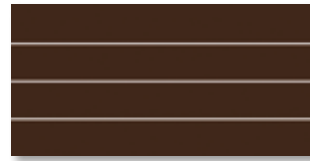

WIFMB009

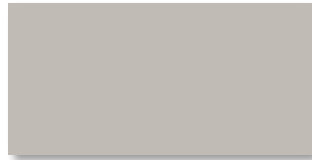

WAAMB 110
WAAMB010

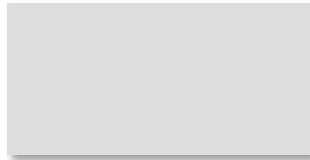

WAAMB 112
WAAMB012

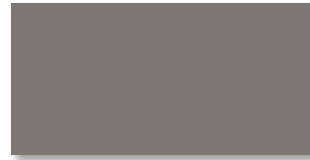

WAAMB 111
WAAMB011

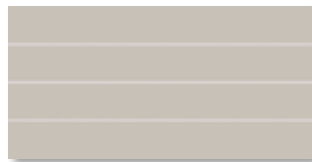

WIFMB010



WIFMB012

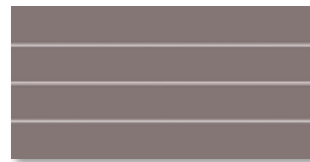

WIFMB011

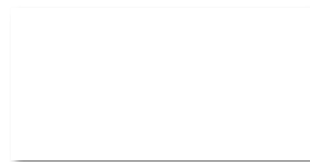

WAAMB 104
WAAMB000

25 x 33 cm

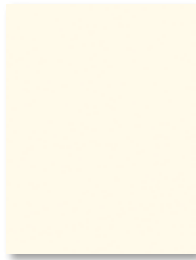

WAAKB107
 WAAKB007

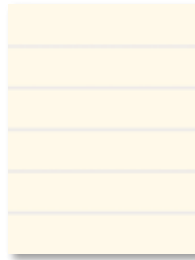

WIFKB107



WAAKB108
 WAAKB008



WIFKB108

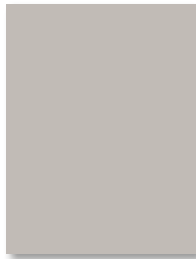

WAAKB110
 WAAKB010

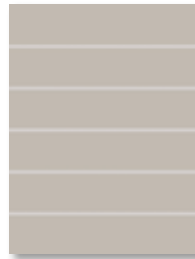

WIFKB110



WAAKB109
 WAAKB009



WIFKB109



WAAKB111
 WAAKB011

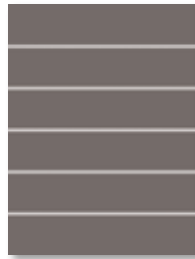

WIFKB111

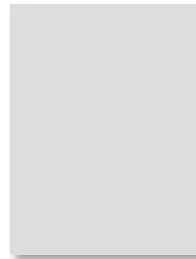

WAAKB112
 WAAKB012

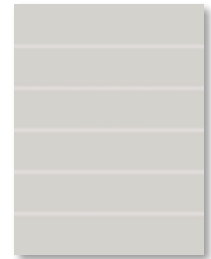

WIFKB112



concept / concept plus



	cm		m ²	kg		m ²	kg
WAKV5104, WAKV5107, WAKV5018, WAKV5110, WAKV5112, WR2V5104	29,8 × 89,8 × 1	4	1,08	20	30	32,4	625
WAKV5000, WAKV5007, WAKV5008, WAKV5010, WAKV5012, WR2V5000	29,8 × 89,8 × 1	4	1,08	20	30	32,4	625
WAKVK107, WAKVK108, WAKVK110, WAKVK112, WR2VK104	29,8 × 59,8 × 0,8	8	1,44	21,3	40	57,6	876
WAKVK007, WAKVK008, WAKVK010, WAKVK012, WR2VK000	29,8 × 59,8 × 0,8	8	1,44	21,3	40	57,6	876
WAAVK107, WAAVK108, WAAVK110, WAAVK112	29,8 × 59,8 × 0,8	8	1,44	21,3	40	57,6	876
WAAVK007, WAAVK008, WAAVK010, WAAVK012	29,8 × 59,8 × 0,8	8	1,44	21,3	40	57,6	876
WAAMB104, WAAMB107, WAAMB108, WAAMB109	19,8 × 39,8 × 0,7	20	1,60	20,6	48	76,8	1016
WAAMB110, WAAMB111, WAAMB112	19,8 × 39,8 × 0,7	20	1,60	20,6	48	76,8	1016
WAAMB000, WAAMB007, WAAMB008, WAAMB009	19,8 × 39,8 × 0,7	20	1,60	20,6	48	76,8	1016
WAAMB010, WAAMB011, WAAMB012	19,8 × 39,8 × 0,7	20	1,60	20,6	48	76,8	1016
WIFMB007, WIFMB008, WIFMB009, WIFMB010, WIFMB011, WIFMB012	19,8 × 39,8 × 0,7	4	0,32	4,1	-	-	-
WAAKB104, WAAKB107, WAAKB108, WAAKB109	25 × 33 × 0,7	18	1,50	18,6	54	81,0	1030
WAAKB110, WAAKB111, WAAKB112	25 × 33 × 0,7	18	1,50	18,6	54	81,0	1030
WAAKB000, WAAKB007, WAAKB008, WAAKB009	25 × 33 × 0,7	18	1,50	18,6	54	81,0	1030
WAAKB010, WAAKB011, WAAKB012	25 × 33 × 0,7	18	1,50	18,6	54	81,0	1030
WIFKB107, WIFKB108, WIFKB109, WIFKB110, WIFKB111, WIFKB112	25 × 33 × 0,7	4	0,33	4,1	-	-	-



extra

60 x 120 cm



v2



Home



4 RIO/B

DARV1721

332

60 x 120 cm



5 R10/B

DARV1720



5 R10/B

DARV1722

60 x 120 cm



4 RIO/B

DARV1723



4 RIO/B

DARV1724

Home

RAKO

60 x 120 cm



4 R10/B

DARV1725



80 x 80 cm



V2

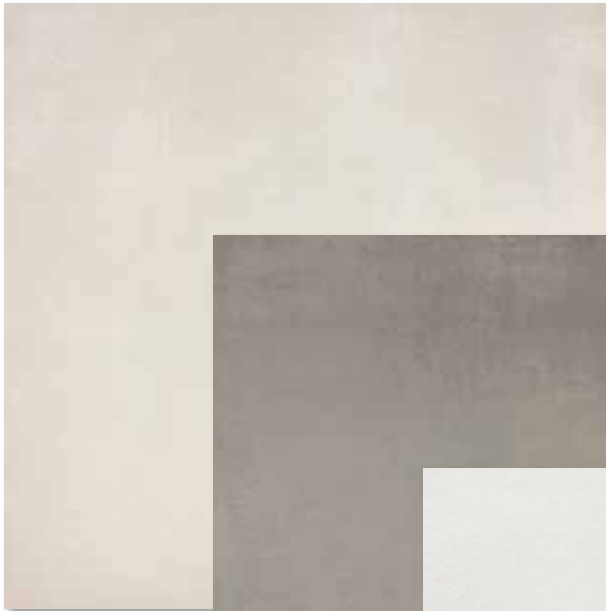

5 R10/B
DAR81720



4 R10/B
DAR81721

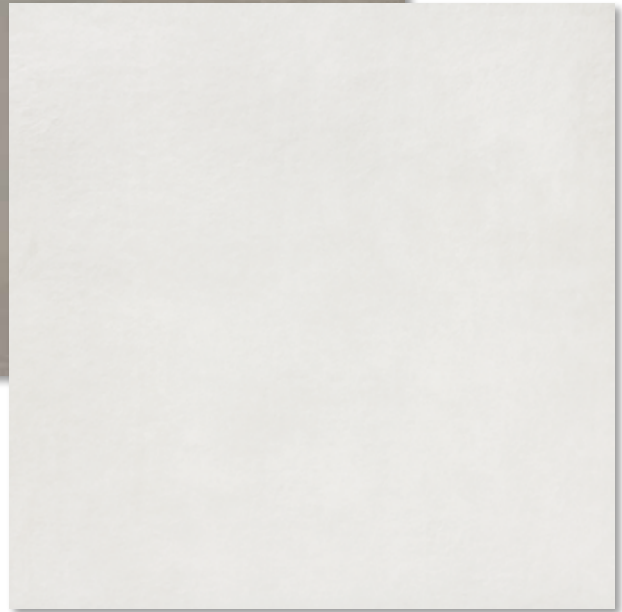

5 R10/B

DAR81722

Home

RAKO

80 x 80 cm



V2

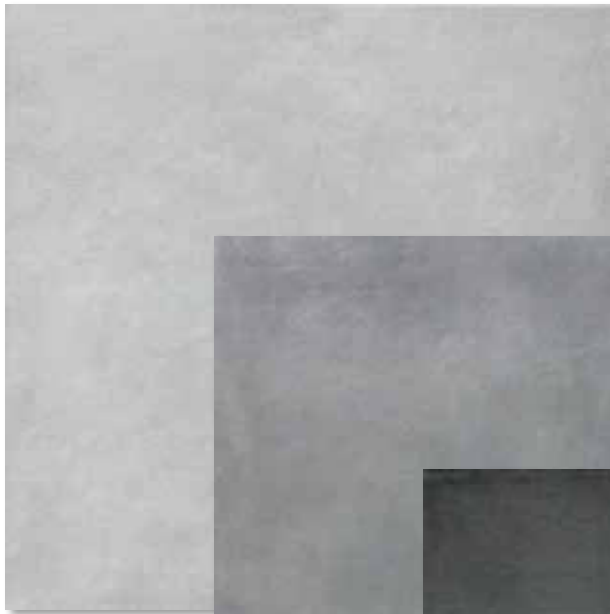

4 R10/B
DAR81723

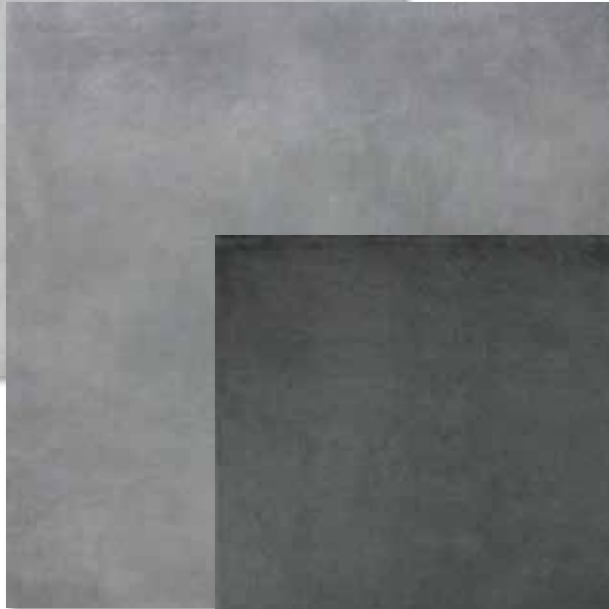

4 R10/B
DAR81724

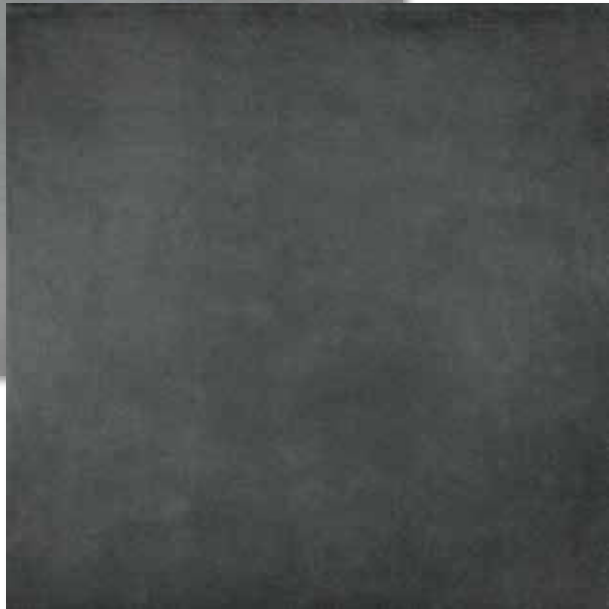

4 R10/B

DAR81725

Home

RAKO

40 x 80 cm



V2



5 R10/B

DAR84720



4 R10/B

DAR84721

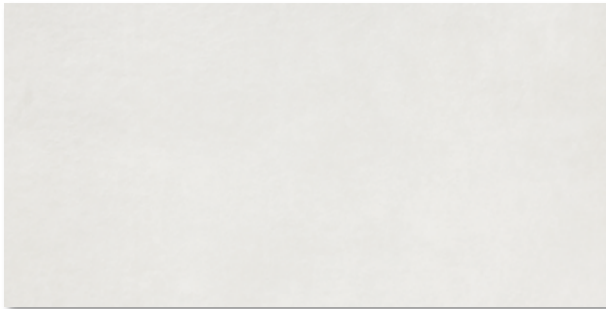

5 R10/B

DAR84722

Home

RAKO

40 x 80 cm



4 RIO/B

DAR84723



4 RIO/B

DAR84724



4 RIO/B

DAR84725

extra

	cm		m ²	kg		m ²	kg
DARV1720, DARV1721, DARV1722, DARV1723, DARV1724, DARV1725	59,8 × 119,8 × 1	2	1,44	32,7	27	38,88	908
DAR81720, DAR81721, DAR81722, DAR81723, DAR81724, DAR81725	79,8 × 79,8 × 1	2	1,28	28	42	53,76	1202
DAR84720, DAR84721, DAR84722, DAR84723, DAR84724, DAR84725	39,8 × 79,8 × 1	4	1,28	28,00	42	53,76	1202



flash

30 x 90 cm



WAKV5333



WARV5333

30 x 60 cm

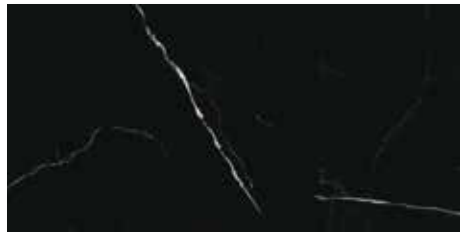

WAKVK333



WARVK333

52,5 x 30 cm

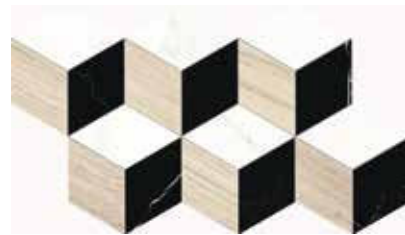

WDVT8333

szett



V4



60 x 60 cm

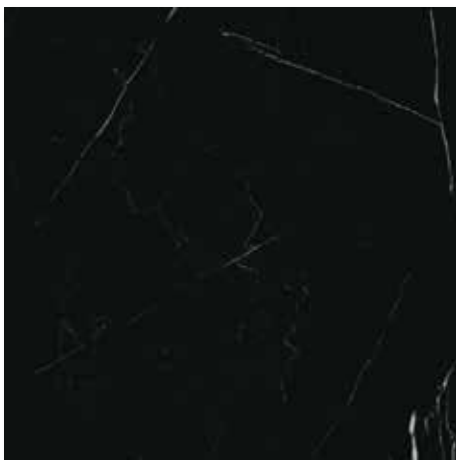

3 R9/A

DAK63833

60 x 60 cm



3 R9/A

DCP63833

30 x 30 cm



DDM06833

3 R10/B

szett

60 x 53 cm



3 R9/A

DCF65833

60 x 9,5 cm



DSAS4833

flash



	cm		m ²	kg		m ²	kg
WAKV5333, WARV5333	29,8 × 89,8 × 1	4	1,08	20	30	32,4	625
WAKV3333, WARV3333	29,8 × 59,8 × 0,8	8	1,44	21,3	40	57,6	876
WDVT8333	52,5 × 30 × 0,8	5	0,56	9,2	-	-	-
DAK63833	59,8 × 59,8 × 1	3	1,08	23,7	32	34,56	782
DDM06833	36 × (4,8 × 4,8 × 1)	3 szett	0,27	5,9	-	-	-
DCP63833	59,8 × 59,7 × 1	3	-	-	-	-	-
DCF65833	59,8 × 53 × 1	2	-	-	-	-	-
DSAS4830	59,8 × 9,5 × 1	13	0,74	16,2	-	-	-





kaamos

80 x 80 cm

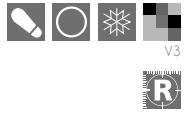

R10/A
DAK81585



R10/A
DAK81586



R10/A

DAK81587

80 x 80 cm



V3

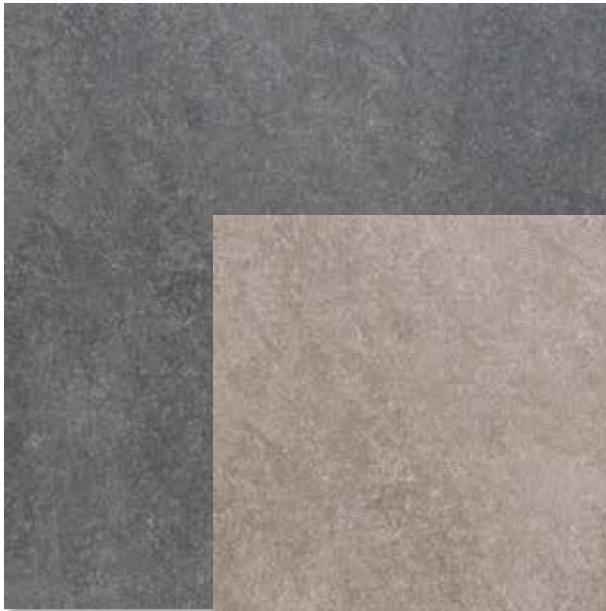

R10/A

DAK81588



R10/A

DAK81589

Home

RAKO

346

MONDAY
IS A
GOOD
DAY



60 x 60 cm



V3



R10/A

DAK63585



R10/A

DAK63586



60 x 60 cm



R10/A

DAK63588



R10/A

DAK63587



R10/A

DAK63589



V3



40 x 80 cm



V3



R10/A

DAK84585



R10/A

DAK84586



R10/A

DAK84589

Home

RAKO

350

40 x 80 cm



R10/A







DAK84587



R10/A

DAK84588

kaamos

							
DAK81585, DAK81586, DAK81587, DAK81588, DAK81589	79,8 × 79,8 × 1	2	1,28	28	42	53,76	1202
DAK63585, DAK63586, DAK63587, DAK63588, DAK63589	59,8 × 59,8 × 1	3	1,08	23,7	32	34,56	782
DAK84585, DAK84586, DAK84587, DAK84588, DAK84589	39,8 × 79,8 × 1	4	1,28	28,0	42	53,76	1202



onyx

Home

RAKO

352

40 x 120 cm



WAKV6834



WAKV6835



V4

30 x 60 cm



WAKVK834

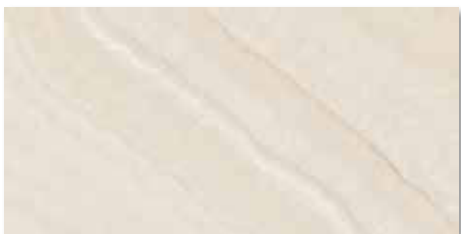

WAKVK835

30 x 30 cm



WDM05834

szett



WDM05835

szett



60 x 60 cm

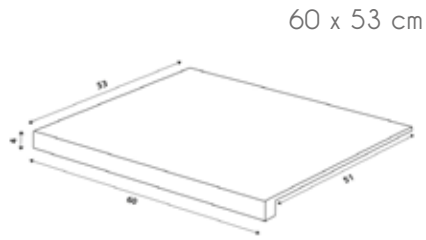

4 lappato

DCG65835

60 x 9,5 cm



lappato

DSKS4835



4 lappato

DAL63835



V4



30 x 30 cm



4 ✂

DDL06835

lappato

szett

onyx

	cm		m ²	kg		m ²	kg
WAKV6834, WAKV6835	39,8 × 119,8 × 1	3	1,44	29	-	-	-
WAKVK834, WAKVK835	29,8 × 59,8 × 0,8	8	1,44	21,3	40	57,6	876
WDM05834, WDM05835	36 × (4,8 × 4,8 × 0,8)	4 szett	0,36	5,2	-	-	-
DAL63835	59,8 × 59,8 × 1	3	1,08	23,7	32	34,56	782
DDL06835	36 × (4,8 × 4,8 × 1)	3 szett	0,27	5,9	-	-	-
DCG65835	59,8 × 53 × 1	2	-	-	-	-	-
DSKS4835	59,8 × 9,5 × 1	13	0,74	16,2	-	-	-

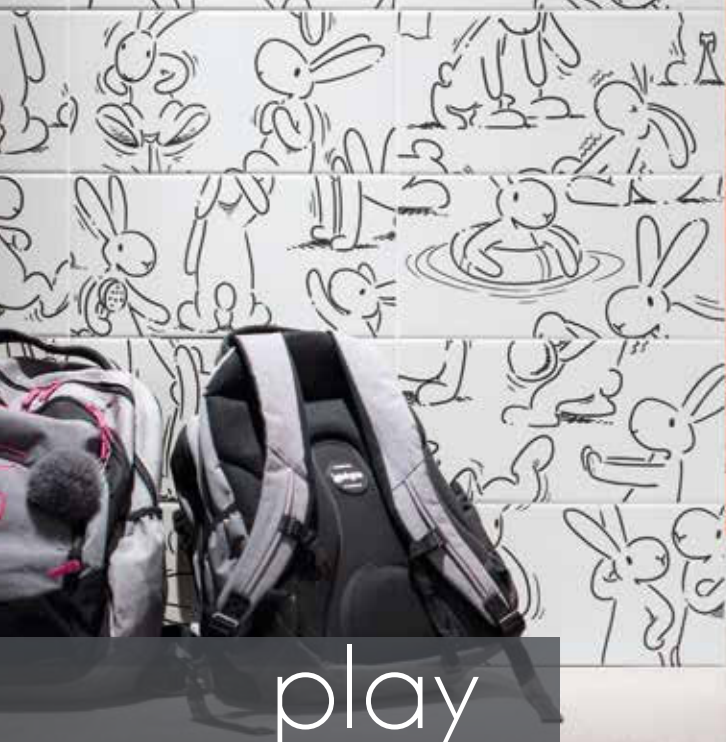

play

20 x 40 cm

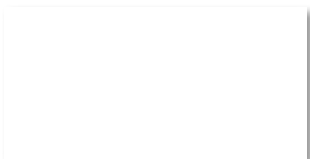

WAAMB000



WAAMB363

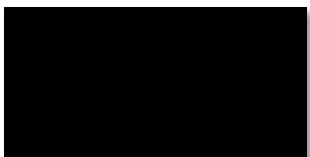

WAAMB779



Hozzá ajánljuk:
Color one falburkoló lap

Home

RAKO

356

20 x 40 cm



WADMB210





WIDMB210 szett

*A WADMB210 termék alap-
lap mely vegyesen, véletlenszerű-
en kerül csomagolásra. Mintája-
ta nem összehelyezhető.*

*A WIDMB210 dekor 12db/szett,
mintájata illeszhető.*

play

	cm		m ²	kg		m ³	kg
WAAMB000, WAAMB363, WAAMB779	19,8 x 39,8	20	1,6	20,6	48	76,8	1016
WADMB210	19,8 x 39,8 x 0,7	20	1,6	20,6	48	76,8	1016
WIDMB210	19,8 x 39,8 x 0,7	1 set	-	-	-	-	-



60 x 120 cm



v3



5 RIO/B

DASVI810

Home

RAKO

358

60 x 120 cm

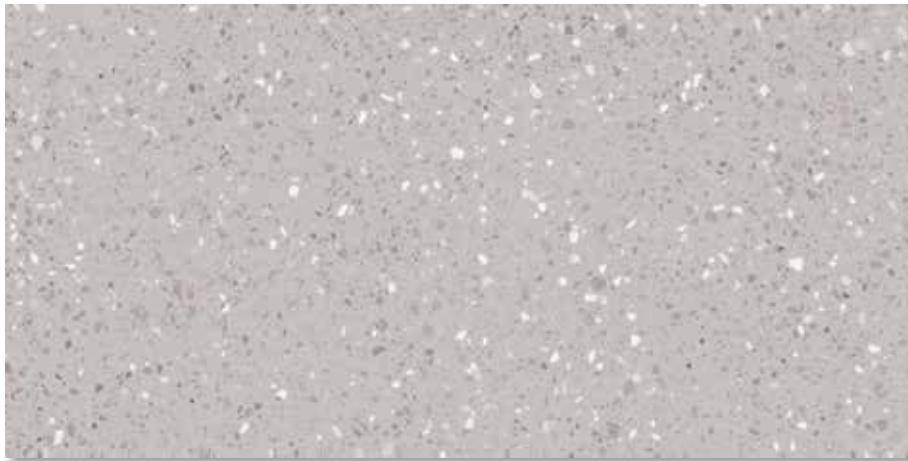

4 R10/B

DASVI811

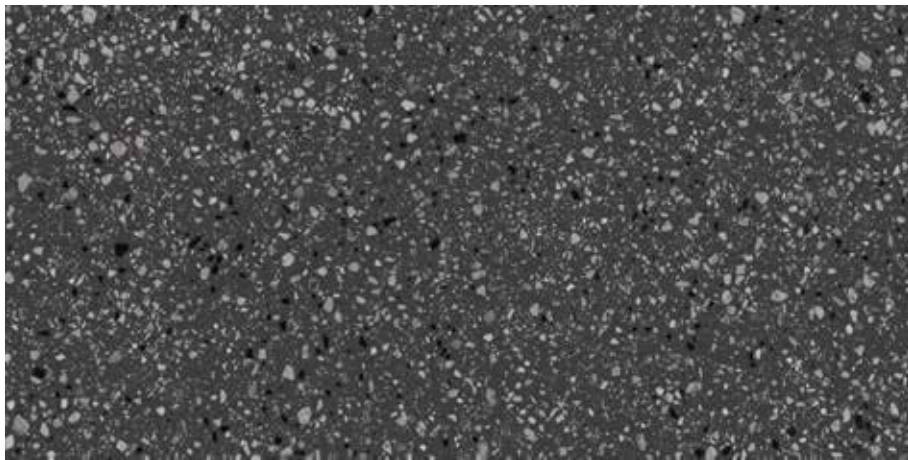

4 R10/B

DASVI812

60 x 120 cm



5 RIO/B

DASV1813

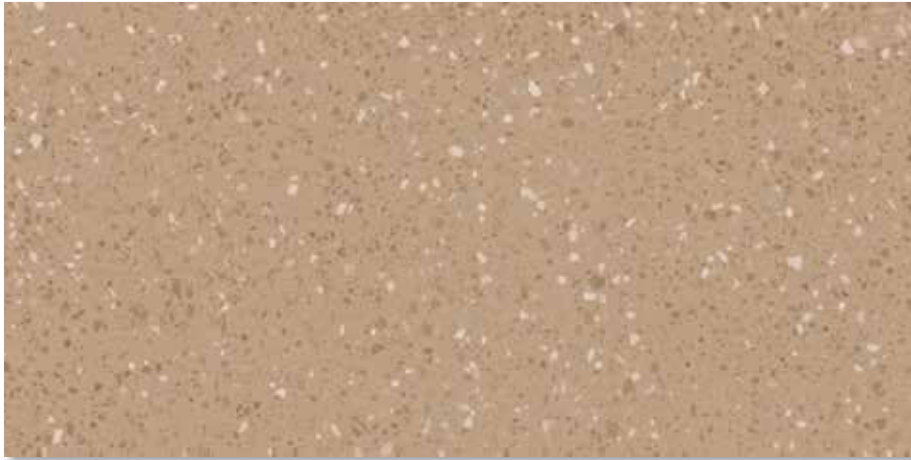

4 RIO/B

DASV1814

Home

RAKO

360

60 x 120 cm

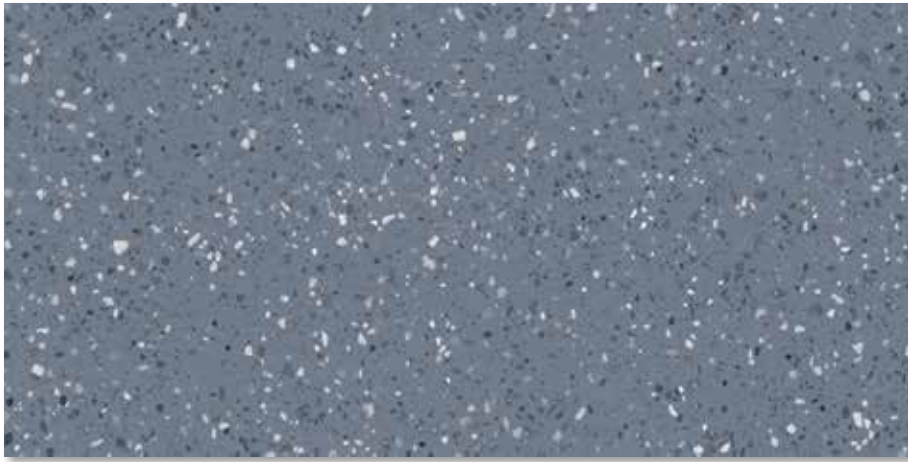

4 RIO/B

DASVI815



60 x 60 cm



V3



5 R10/B

DAS63810

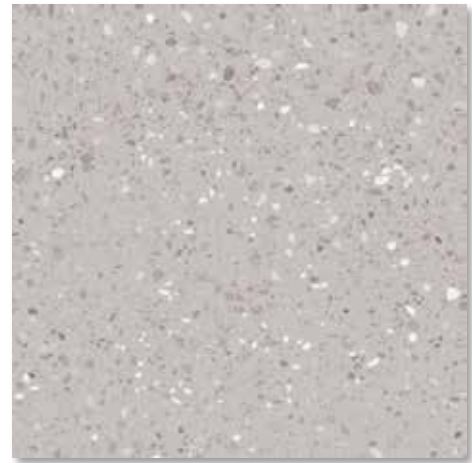

4 R10/B

DAS63811



60 x 60 cm

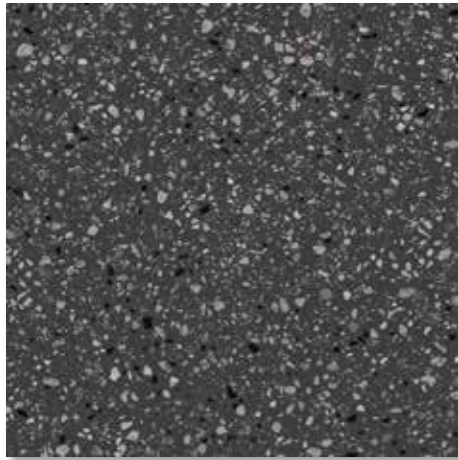

4 RIO/B

DAS63812



5 RIO/B

DAS63813



4 RIO/B

DAS63814

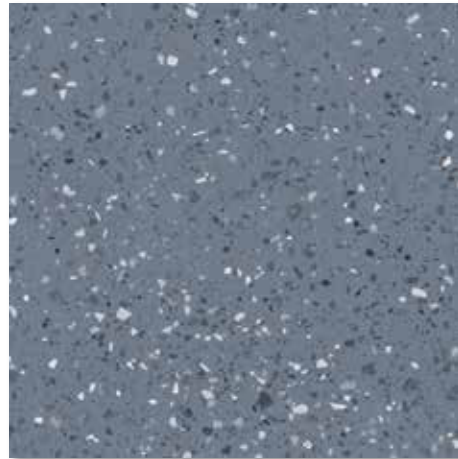

4 RIO/B

DAS63815

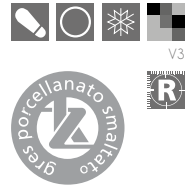

porfido

	cm						
DASV1810, DASV1811, DASV1812	59,8 × 119,8 × 1	2	1,44	32,7	27	38,88	908
DASV1813, DASV1814, DASV1815	59,8 × 119,8 × 1	2	1,44	32,7	27	38,88	908
DAK63660, DAK63661, DAK63662	59,8 × 59,8 × 1	3	1,08	23,7	32	34,56	782
DAR63660, DAR63661, DAR63662	59,8 × 59,8 × 1	3	1,08	23,7	32	34,56	782



80 x 80 cm



V3



5 R9/A
DAK81735



4 R9/A
DAK81736



5 R9/A

DAK81737

80 x 80 cm



4 R9/A

DAK81738



4 R9/A

DAK81739

Home

RAKO

366

40 x 80 cm



5 R9/A

DAK84737



4 R9/A

DAK84738



4 R9/A

DAK84739

40 x 80 cm



V3



5 R9/A

DAK84735



4 R9/A

DAK84736

Home

RAKO

368

quarzit II



DAK81735, DAK81736, DAK81737, DAK81738, DAK81739

79,8 × 79,8 × 1

2

1,28

28

42

53,76

1202

DAK84735, DAK84736, DAK84737, DAK84738, DAK84739

39,8 × 79,8 × 1

4

1,28

28,0

42

53,76

1202





60 x 120 cm



V3



Home

RAKO

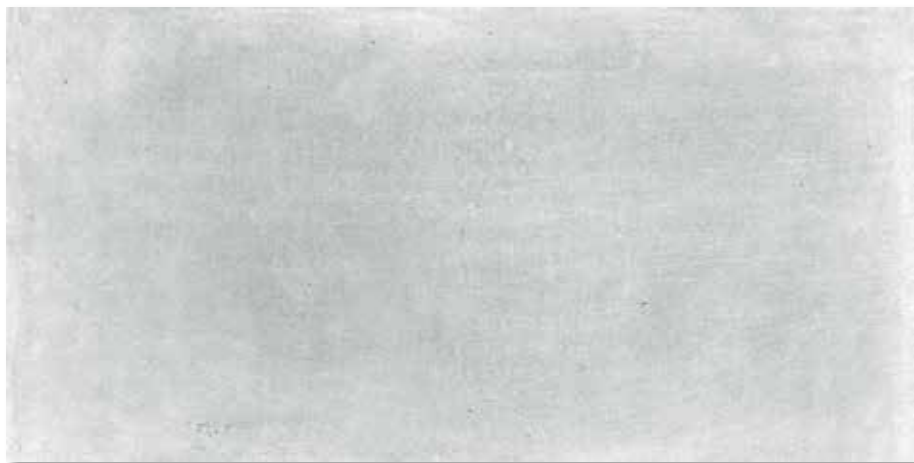

5 R9/A

DAKV1741

370

60 x 120 cm

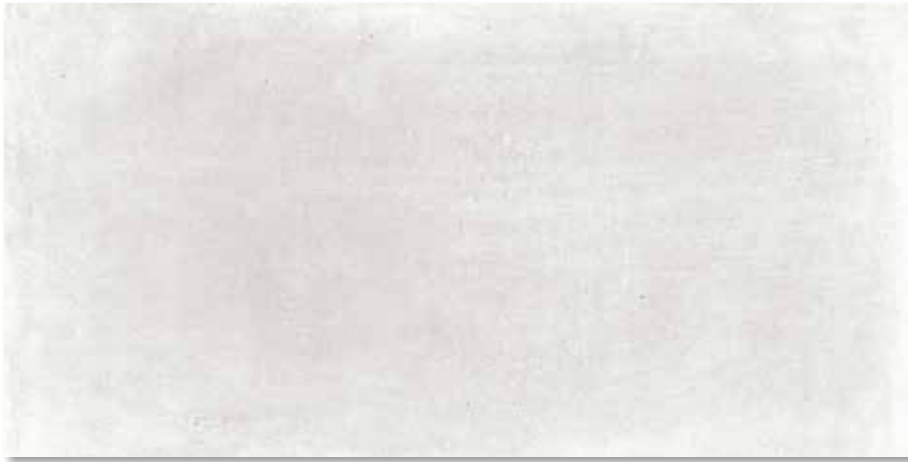

5 R9/A

DAKV1740



5 R9/A

DAKV1743

60 x 120 cm



V3

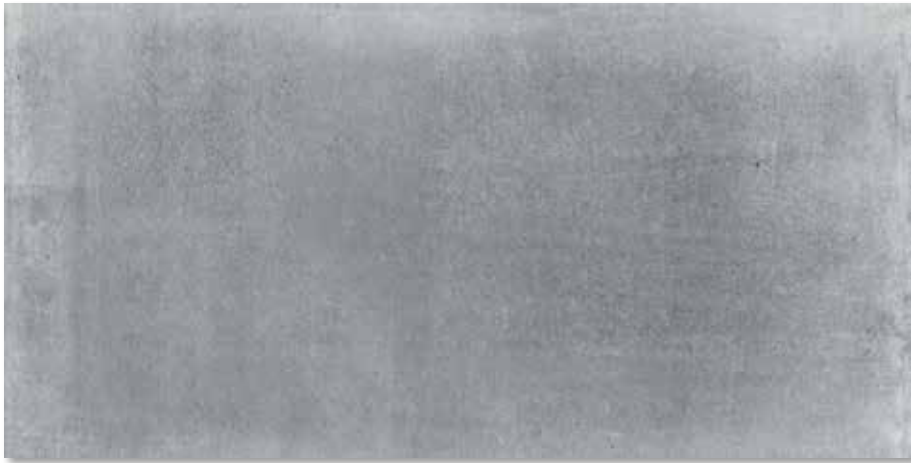

4 R9/A

DAKV1742



80 x 80 cm

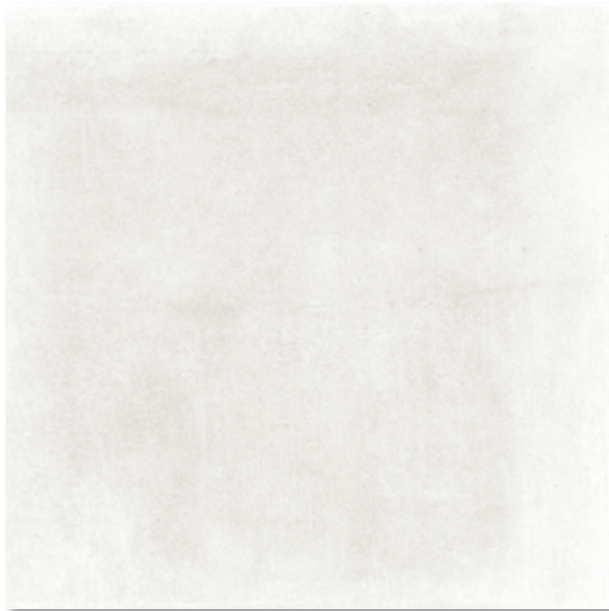

5 R9/A

DAK81740

40 x 80 cm



5 R9/A

DAK84740

80 x 80 cm



V3

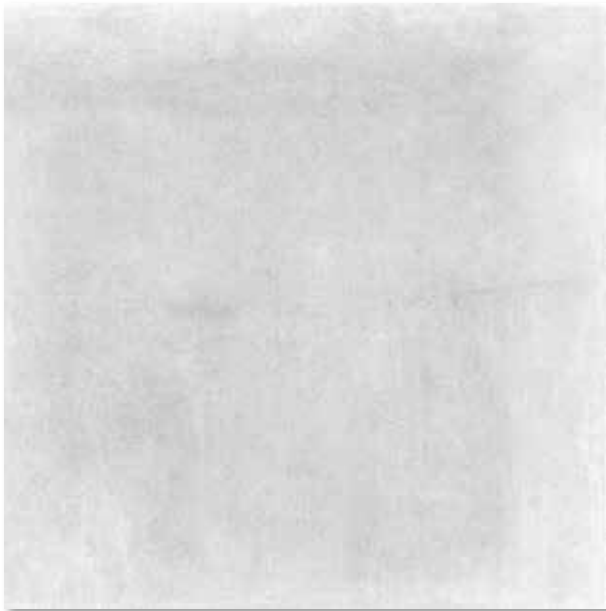

5 R9/A

DAK81741

40 x 80 cm



5 R9/A

DAK84741

Home

RAKO

80 x 80 cm



4 R9/A

DAK81742

40 x 80 cm



4 R9/A

DAK84742

80 x 80 cm



V3



5 R9/A

DAK81743

40 x 80 cm



5 R9/A

DAK84743

Home

RAKO

rebel



DAKV1740, DAKV1741, DAKV1742, DAKV1743

59,8 × 119,8 × 1

2

1,44

32,7

27

38,88

908

DAK81740, DAK81741, DAK81742, DAK81743

79,8 × 79,8 × 1

2

1,28

28,0

42

53,76

1202

DAK84740, DAK84741, DAK84742, DAK84743

39,8 × 79,8 × 1

4

1,28

28,0

42

53,76

1202

376





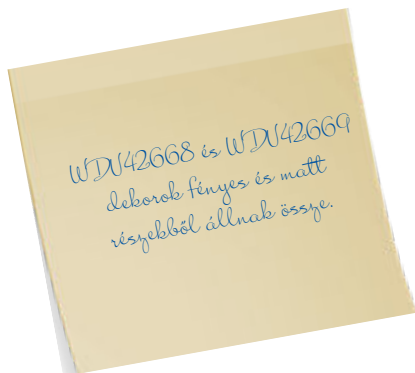

40 x 40 cm



WDV42668

szett



WDV42669

szett



V3

40 x 120 cm

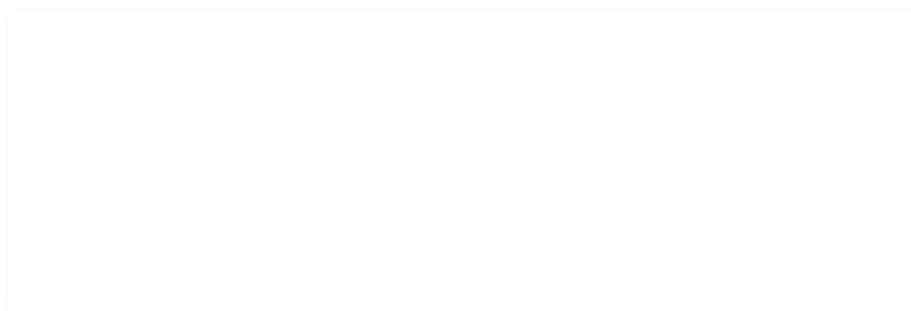

WAKV6000

WAKV6104

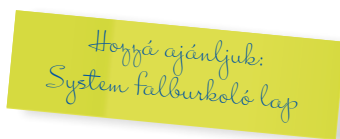

roof

	cm		m ²	kg		m ²	kg
WDV42668	39,8x39,8x1	3 szett	0,48	9,3	-	-	-
WDV42669	39,8x39,8x1	3 szett	0,48	10,5	-	-	-
WAKV6000, WAKV6104	39,8x119,8x1	3	1,44	29,0	-	-	-

projekt



carneval-architect

20 x 60 cm

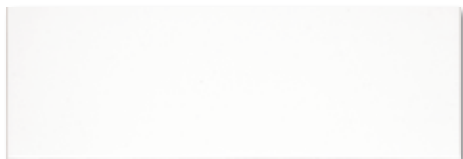

ZBK 62001



ZBK 62003

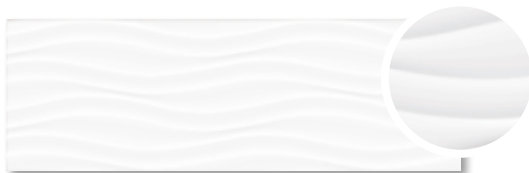

ZBK 62005



Zalakerámia

382

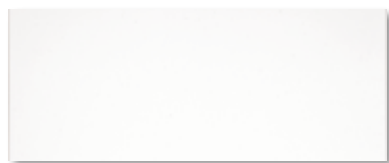

ZBK 53001

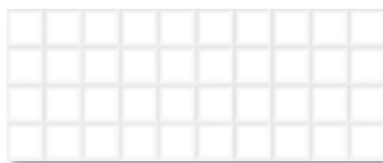

20 x 50 cm

ZBK 53004



15 x 15 cm



ZBR 1

20 x 20 cm



* ZBR 501

20 x 25 cm

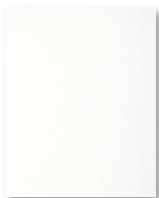

ZBK 701

20 x 30 cm



ZBR 301

25 x 40 cm



ZBK 601

* modul méretben (19,8 x 19,8 cm) is elérhetőek



Zalakerámia

383



20 x 60 cm

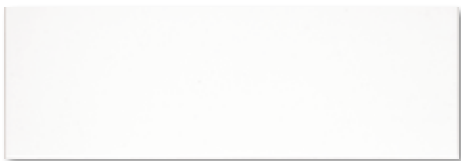

ZBK 62002



ZBK 62004



ZBK 62006



ZBK 62008

20 x 50 cm

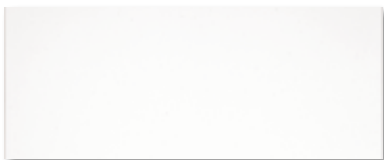

ZBK 53002

25 x 40 cm

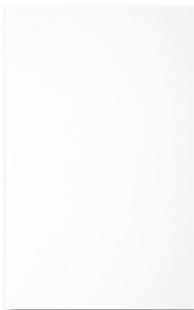

ZBK 602

20 x 30 cm



ZBR 302

20 x 25 cm



ZBK 702

20 x 20 cm



* ZBR 502

15 x 15 cm



ZBR 2



Zalakerámia

384

* modul méretben (19,8 x 19,8 cm) is elérhetőek

19,8 x 19,8 cm*



ZBR 551



ZBR 552



ZBR 553



ZBR 554



ZBR 555



* modul méret

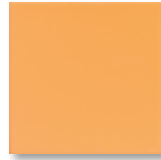

ZBR 557



ZBR 559

carneval - architect

	cm		m ²	kg		m ²	kg
ZBK 53001, 53002	20 × 50 × 0,9	13	1,30	19,94	48	61,4	987
ZBK 601, 602,	25 × 40 × 0,8	15	1,50	19,83	54	81,00	1100
ZBK 62001, 62002	20 × 60 × 0,9	11	1,32	19,87	60	72	1222
ZBK 62003, 62004, 62005, 62006, 62008	20 × 60 × 1	10	1,2	19,08	60	72	1175
ZBK 53004	20 × 50 × 0,9	13	1,3	19,31	48	62,4	957
ZBK 701, 702	20 × 25 × 0,7	30	1,50	17,00	60	90,00	1050
ZBR 502, 551, 552, 553, 554, 555, 557, 559	19,8 × 19,8 × 0,7*	25	1	11,04	96	96	1090
ZBR 1, 2	15 × 15 × 0,6	44	1,00	10,60	100	100,00	1090
ZBR 301, 302	20 × 30 × 0,7	25	1,50	17,66	64	96,00	1160
ZBR 501 *, 502 *	20 × 20 × 0,7	25	1,00	11,93/11,04*	96	96,00	1175/1090*



Zalakerámia

385



lépcsőlapok, kiegészítő elemek



LÉPCSŐLAP - 3 BEMARÁSSAL

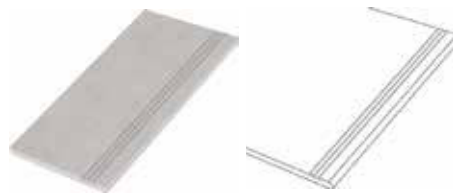

LÉPCSŐLAP - 3 BEMARÁSSAL ÉS
POLÍROZOTT ÉLGÖMBÖLYÍTÉSSEL

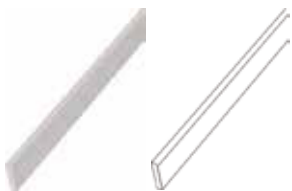

LÁBAZATI ELEM POLÍROZOTT
ÉLGÖMBÖLYÍTÉSSEL

A KATALÓGUSBAN  384. oldal JELÖLÉSSEL ELLÁTOTT
PADLÓLAPOKBÓL IGÉNY SZERINT EGYEDI BURKOLÓ
ELEMENK RENDELHETŐK.



Zalakerámia

386

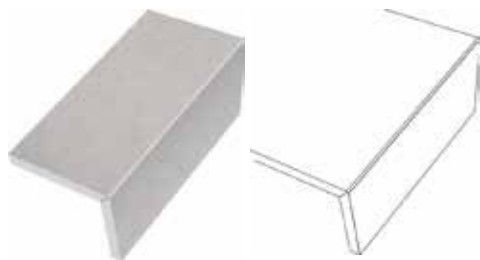

"L" ELEM

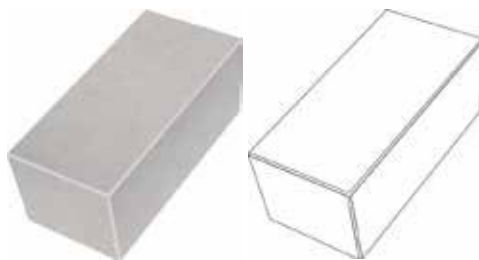

"L" SAROKELEM

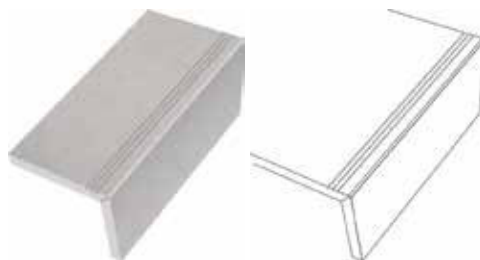

"L" ELEM LÉPCSŐLAP - 3 BEMARÁSSAL

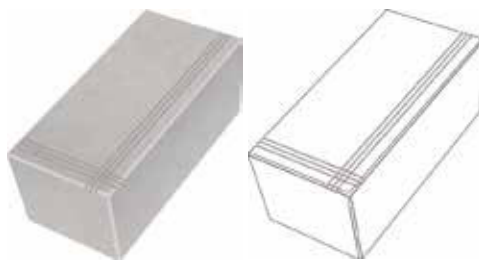

"L" SAROKELEM LÉPCSŐLAP - 3 BEMARÁSSAL

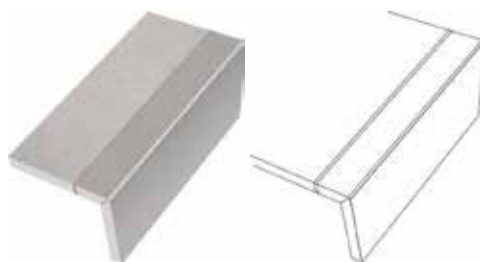

"L" ELEM VEZETŐSÁVVAL

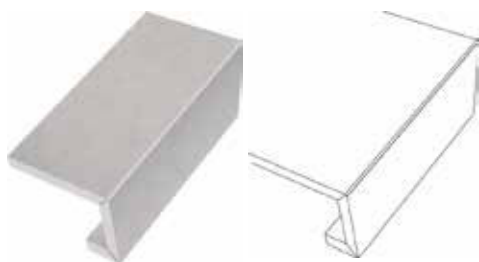

"C" ELEM

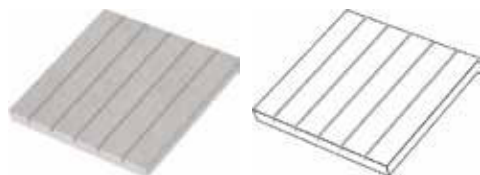

TAKTILIS VEZETŐSÁV - 5 BEMARÁSSAL

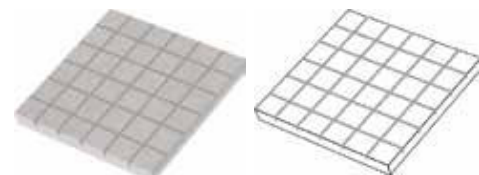

TAKTILIS VEZETŐSÁV - FORDÍTÓ ELEM





40 x 120 cm

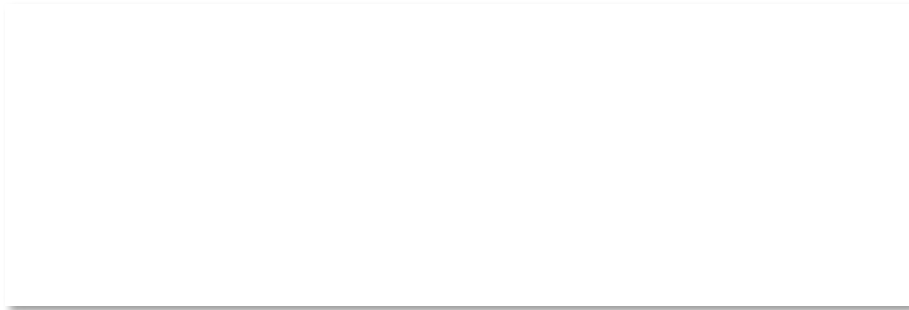

WAKV6104



WAKV6000

30 x 90 cm

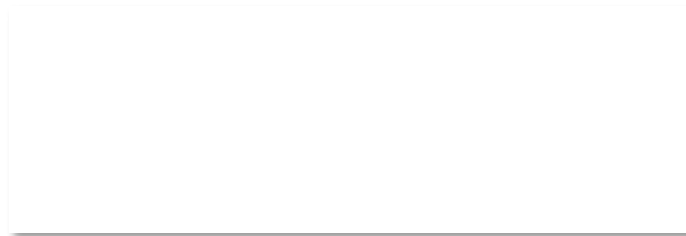

WAKV5104



WAKV5000

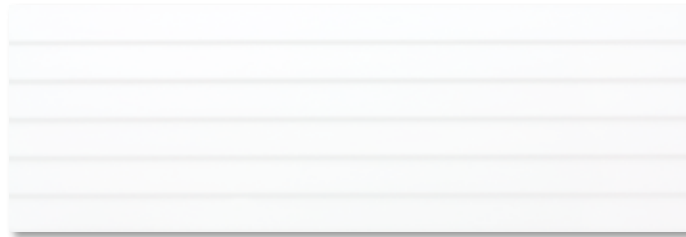

v2



WR1V5104



WR1V5000



WR2V5104



WR2V5000

30 x 60 cm

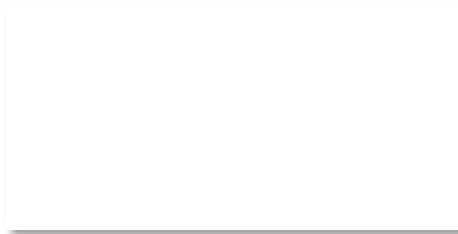

○ ● WAKV4104 ● WAKV4000

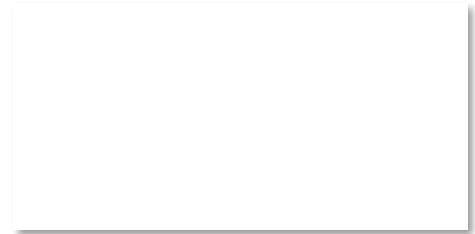

○ ● WAKVK104 ● WAKVK000



V2

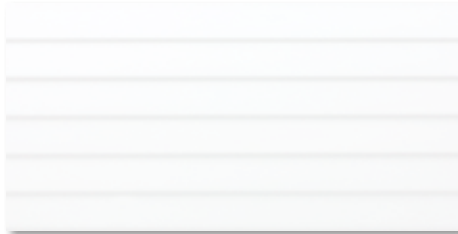

○ ● WR1VK104 ● WR1VK000



○ ● WR2VK104 ● WR2VK000

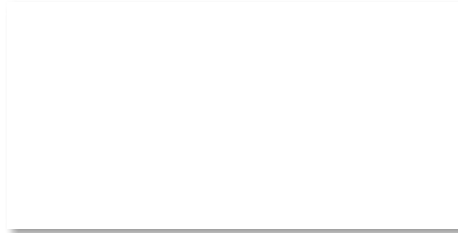

○ ● WAAV4104 ● WAAV4000

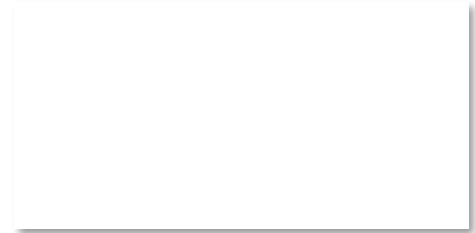

○ ● WAAVK104 ● WAAVK000



V2



○ ● WARVK104 ● WARVK000

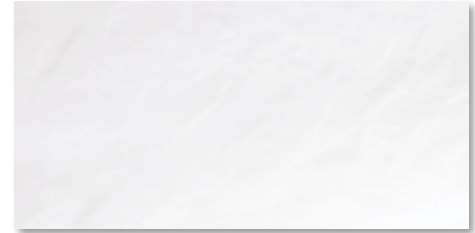

○ ● WAGVK104 ● WAGVK000

Home

RAKO



20 x 40 cm

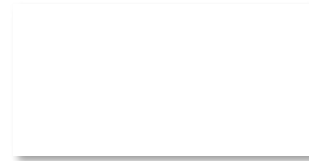

WAAMB104

WAAMB000

25 x 33 cm

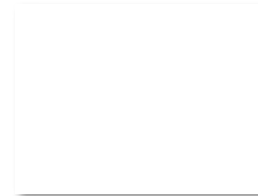

WAAKB104

WAAKB000

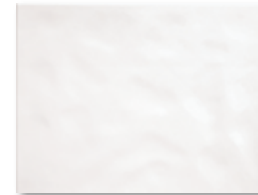

WARKB104

WARKB000

system



	cm		m ²	kg		m ²	kg
WAKV6104, WAKV6000	39,8 x 119,8 x 1	3	1,44	29,0	-	-	-
WAKV5104, WAKV5000, WR1V5104, WR1V5000	29,8 x 89,8 x 1	4	1,08	20,0	30	32,40	625
WR2V5104, WR2V5000	29,8 x 89,8 x 1	4	1,08	20,0	30	32,40	625
WAKV4104, WAKV4000, WAAV4104, WAAV4000	29,8 x 59,8 x 1	6	1,08	20,0	40	43,20	825
WARVK104, WARVK000, WAGVK104, WAGVK000	29,8 x 59,8 x 0,8	8	1,44	21,3	40	57,60	876
WR1VK104, WR1VK000, WR2VK104, WR2VK000	29,8 x 59,8 x 0,8	8	1,44	21,3	40	57,60	876
WAKVK104, WAKVK000, WAAVK104, WAAVK000	29,8 x 59,8 x 0,8	8	1,44	21,3	40	57,60	876
WAAMB104, WAAMB000	19,8 x 39,8 x 7	20	1,60	20,6	48	76,80	1016
WAAKB104, WAAKB000, WARKB104, WARKB000	25,0 x 33,0 x 7	18	1,50	18,6	54	81,00	1030



starline

30 x 30 cm



R9 TAA33501



R9 TAA33502

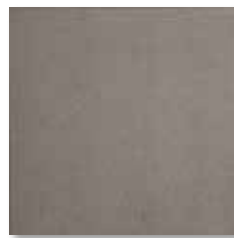

R9 TAA33505



R9 TAA33508



R9 TAA33509



R9 TAA33500

30 x 30 cm



R11/B TR733505



R11/B TR733502



R11/B TR733501



R11/B TR733508









TCA33501



TCA33508

starline

							
TAA33500, 33501, 33502, 33505, 33508, 33509	30 × 30 × 0,7	16	1,44	22	48	69,12	1083
TR733501, 33502, 33505, 33508	30 × 30 × 0,7	16	1,44	22	48	69,12	1083
TCA33501, 33508	30 × 30 × 0,7	15	1,36	21	-	-	-

rako

object

termék |
product



EN 14411 - L BIII



rektifikált falburkoló lap |
rectified wall tile



rektifikált falburkoló lap |
rectified wall tile

	40x120 R		30x90 R					
	398x1198x10		298x898x10					
felület surface	matt matt	fényes glossy	matt matt	fényes glossy	matt matt strukt. relief lamella	fényes glossy strukt. relief lamella	matt matt strukt. relief penta	fényes glossy strukt. relief penta
szín color								
RAL 0001500 fekete black								
RAL 0004000 antracit szürke anthracite grey								
RAL 0805005 sötétszürke dark grey								
RAL 0607005 szürke grey			WAKV5110 ○ 88 m ²	WAKV5010 ○ 88 m ²				
RAL 0008500 világosszürke light grey			WAKV5112 ○ 88 m ²	WAKV5012 ○ 88 m ²				
WHITE fehér white	WAKV6104 ○ 90 m ²	WAKV6000 ○ 90 m ²	WAKV5104 ○ 88 m ²	WAKV5000 ○ 88 m ²	WR1V5104 ○ 92 m ²	WR1V5000 ○ 92 m ²	WR2V5104 ○ 92 m ²	WR2V5000 ○ 92 m ²
RAL 0709010 világosbézs light beige			WAKV5107 ○ 88 m ²	WAKV5007 ○ 88 m ²				
RAL 0508010 bézs beige			WAKV5108 ○ 88 m ²	WAKV5008 ○ 88 m ²				
RAL 0607020 sötétbézs dark beige								
RAL 0607010 szürkésbézs beige-grey								
RAL 0805010 bézsesszürke grey-beige								
RAL 0502010 sötétbarna dark brown								



rektifikált falburkoló lap |
rectified wall tile

30×60 **R**

298×598×10*

298×598×8**

matt matt	fényes glossy	matt matt strukt. relief lamella	fényes glossy strukt. relief lamella	matt matt strukt. relief penta	fényes glossy strukt. relief penta
WAKV4110* WAKVK110** ○ 84 m ²	WAKV4010* WAKVK010** ○ 84 m ²				
WAKV4112* WAKVK112** ○ 84 m ²	WAKV4012* WAKVK012** ○ 84 m ²				
WAKV4104* WAKVK104** ○ 84 m ²	WAKV4000* WAKVK000** ○ 84 m ²	WR1V4104* WR1VK104** ○ 86 m ²	WR1V4000* WR1VK000** ○ 86 m ²	WR2V4104* WR2VK104** ○ 86 m ²	WR2V4000* WR2VK000** ○ 86 m ²
WAKV4107* WAKVK107** ○ 84 m ²	WAKV4007* WAKVK007** ○ 84 m ²				
WAKV4108* WAKVK108** ○ 84 m ²	WAKV4008* WAKVK008** ○ 84 m ²				

termék |
product



EN 14411 - L BIII

falburkoló lap |
wall tile



falburkoló lap |
wall tile



30×60

20×60



298×598×10*
298×598×8**

198×598×10

felület surface	matt matt	fényes glossy	matt matt strukt. relief	lesk glossy strukt. relief	matt matt strukt. relief	lesk glossy strukt. relief	matt matt	fényes glossy
szín color								
RAL 0001500 fekete black								
RAL 0004000 antracit szürke anthracite grey								
RAL 0805005 sötétszürke dark grey								
RAL 0607005 szürke grey	WAAV4110* WAAVK110** ○ 80 m ²	WAAV4010* WAAVK010** ○ 80 m ²					WAAVE110 ○ 80 m ²	WAAVE010 ○ 80 m ²
RAL 0008500 világosszürke light grey	WAAV4112* WAAVK112** ○ 80 m ²	WAAV4012* WAAVK012** ○ 80 m ²					WAAVE112 ○ 80 m ²	WAAVE012 ○ 80 m ²
WHITE fehér white	WAAV4104* WAAVK104** ○ 78 m ²	WAAV4000* WAAVK000** ○ 78 m ²	WARV4104* WARVK104** ○ 78 m ²	WARV4000* WARVK000** ○ 78 m ²	WAGV4104* WAGVK104** ○ 78 m ²	WAGV4000* WAGVK000** ○ 78 m ²	WAAVE104 ○ 78 m ²	WAAVE000 ○ 78 m ²
RAL 0709010 világosbézs light beige	WAAV4107* WAAVK107** ○ 80 m ²	WAAV4007* WAAVK007** ○ 80 m ²					WAAVE107 ○ 80 m ²	WAAVE007 ○ 80 m ²
RAL 0508010 bézs beige	WAAV4108* WAAVK108** ○ 80 m ²	WAAV4008* WAAVK008** ○ 80 m ²					WAAVE108 ○ 80 m ²	WAAVE008 ○ 80 m ²
RAL 0607020 sötétbézs dark beige								
RAL0607010 szürkésbézs beige-grey								
RAL 0805010 bézsesszürke grey-beige								
RAL 0502010 sötétbarna dark brown								



falburkoló lap |
wall tile



falburkoló lap |
wall tile



20×40

25×33

198×398×7

250×330×7

matt matt	fényes glossy	matt matt	fényes glossy	matt matt strukt. relief	lesk glossy strukt. relief
WAAMB732 ○ 76 m ²	WAAMB779 ○ 76 m ²				
WAAMB765 ○ 76 m ²	WAAMB755 ○ 76 m ²				
WAAMB111 ○ 74 m ²	WAAMB011 ○ 74 m ²	WAAKB111 ○ 74 m ²	WAAKB011 ○ 74 m ²		
WAAMB110 ○ 74 m ²	WAAMB010 ○ 74 m ²	WAAKB110 ○ 74 m ²	WAAKB010 ○ 74 m ²		
WAAMB112 ○ 74 m ²	WAAMB012 ○ 74 m ²	WAAKB112 ○ 74 m ²	WAAKB012 ○ 74 m ²		
WAAMB104 ○ 72 m ²	WAAMB000 ○ 72 m ²	WAAKB104 ○ 72 m ²	WAAKB000 ○ 72 m ²	WARKB104 ○ 72 m ²	WARKB000 ○ 72 m ²
WAAMB107 ○ 74 m ²	WAAMB007 ○ 74 m ²	WAAKB107 ○ 74 m ²	WAAKB007 ○ 74 m ²		
WAAMB108 ○ 74 m ²	WAAMB008 ○ 74 m ²	WAAKB108 ○ 74 m ²	WAAKB008 ○ 74 m ²		
WAAMB311 ○ 74 m ²	WAAMB301 ○ 74 m ²				
WAAMB312 ○ 74 m ²	WAAMB302 ○ 74 m ²				
WAAMB313 ○ 76 m ²	WAAMB303 ○ 76 m ²				
WAAMB681 ○ 76 m ²	WAAMB671 ○ 76 m ²				

termék product	<input type="checkbox"/>				<input type="checkbox"/>		<input type="checkbox"/>	
EN 14411 - L BIII	falburkoló lap wall tile				falburkoló lap wall tile		falburkoló lap wall tile	
	20x25				20x20		15x20	
	198x248x6,8				198x198x6,5		148x198x6	
felület surface	matt matt	lesk glossy	matt matt relief	lesk glossy relief	matt matt	lesk glossy	matt matt	lesk glossy
szín color								
RAL 0001500 fekete black					WAA1N732 ○ 74 m ²	WAA1N779 ○ 74 m ²		
RAL 0004000 antracit anthracite grey					WAA1N765 ○ 74 m ²	WAA1N755 ○ 74 m ²		
RAL 0805005 sötétszürke dark grey					WAA1N111 ○ 70 m ²	WAA1N011 ○ 70 m ²		
RAL 0607005 szürke grey					WAA1N210 ○ 70 m ²	WAA1N010 ○ 70 m ²		
RAL 0008500 világosszürke light grey					WAA1N112 ○ 70 m ²	WAA1N012 ○ 70 m ²		
WHITE fehér white	WAAG6104 ○ 70 m ²	WAAG6000 ○ 70 m ²	WARG6104 ○ 68 m ²	WARG6000 ○ 68 m ²	WAA1N104 ○ 66 m ²	WAA1N000 ○ 66 m ²	WAADP104 ○ 72 m ²	WAADP000 ○ 72 m ²
RAL 0709010 világosbézs light beige					WAA1N107 ○ 70 m ²	WAA1N007 ○ 70 m ²		
RAL 0508010 bézs beige					WAA1N108 ○ 70 m ²	WAA1N008 ○ 70 m ²		
RAL 0607020 sötétbézs dark beige					WAA1N311 ○ 70 m ²	WAA1N301 ○ 70 m ²		
RAL0607010 szürkésbézs beige-grey					WAA1N312 ○ 70 m ²	WAA1N302 ○ 70 m ²		
RAL 0805010 bézsesszürke grey-beige					WAA1N313 ○ 74 m ²	WAA1N303 ○ 74 m ²		
RAL 0502010 sötétbarna dark brown					WAA1N681 ○ 74 m ²	WAA1N671 ○ 74 m ²		





falburkoló lap |
wall tile

élmázolt falburkoló lap |
wall tile overglazed edge

15×15

148×148×6

matt matt	lesk glossy	matt matt	lesk glossy
WAA19732 ○ 74 m ²	WAA19779 ○ 74 m ²		
WAA19765 ○ 74 m ²	WAA19755 ○ 74 m ²		
WAA19111 ○ 70 m ²	WAA19011 ○ 70 m ²		
WAA19210 ○ 70 m ²	WAA19010 ○ 70 m ²		
WAA19112 ○ 70 m ²	WAA19012 ○ 70 m ²		
WAA19104 ○ 66 m ²	WAA19000 ○ 66 m ²	WAE19104 ○ 68 m ²	WAE19000 ○ 68 m ²
WAA19107 ○ 70 m ²	WAA19007 ○ 70 m ²		
WAA19108 ○ 70 m ²	WAA19008 ○ 70 m ²		
WAA19311 ○ 70 m ²	WAA19301 ○ 70 m ²		
WAA19312 ○ 70 m ²	WAA19302 ○ 70 m ²		
WAA19313 ○ 74 m ²	WAA19303 ○ 74 m ²		
WAA19681 ○ 74 m ²	WAA19671 ○ 74 m ²		

termék product						
EN 14411 - L BIII	falburkoló lap wall tile		falburkoló lap wall tile		falburkoló lap wall tile	
	20x40		20x20		15x15	
	198x398x7		198x198x6,5		148x148x6	
povrch surface	matt matt	fényes glossy	matt matt	fényes glossy	matt matt	fényes glossy
barva color						
RAL 0304060 vörös red	WAAMB373 ○ 82 m ²	WAAMB363 ○ 82 m ²	WAA1N373 ○ 76 m ²	WAA1N363 ○ 76 m ²	WAA19373 ○ 78 m ²	WAA19363 ○ 78 m ²
RAL 0506080 narancssárga orange	WAAMB460 ○ 82 m ²	WAAMB450 ○ 82 m ²	WAA1N460 ○ 76 m ²	WAA1N450 ○ 76 m ²	WAA19460 ○ 78 m ²	WAA19450 ○ 78 m ²
RAL 0607050 világos narancs light orange	WAAMB282 ○ 76 m ²	WAAMB272 ○ 76 m ²	WAA1N282 ○ 74 m ²	WAA1N272 ○ 74 m ²	WAA19282 ○ 74 m ²	WAA19272 ○ 74 m ²
RAL 0858070 sötétsárga dark yellow	WAAMB222 ○ 76 m ²	WAAMB201 ○ 76 m ²	WAA1N222 ○ 74 m ²	WAA1N201 ○ 74 m ²	WAA19222 ○ 74 m ²	WAA19201 ○ 74 m ²
RAL 0908040 sárga yellow	WAAMB221 ○ 74 m ²	WAAMB200 ○ 74 m ²	WAA1N221 ○ 70 m ²	WAA1N200 ○ 70 m ²	WAA19221 ○ 70 m ²	WAA19200 ○ 70 m ²
RAL 0958070 sárgászöld yellow-green	WAAMB464 ○ 74 m ²	WAAMB454 ○ 74 m ²	WAA1N464 ○ 70 m ²	WAA1N454 ○ 70 m ²	WAA19464 ○ 70 m ²	WAA19454 ○ 70 m ²
RAL 1208050 világoszöld light green	WAAMB465 ○ 74 m ²	WAAMB455 ○ 74 m ²	WAA1N465 ○ 70 m ²	WAA1N455 ○ 70 m ²	WAA19465 ○ 70 m ²	WAA19455 ○ 70 m ²
RAL 1306050 zöld green	WAAMB466 ○ 74 m ²	WAAMB456 ○ 74 m ²	WAA1N466 ○ 70 m ²	WAA1N456 ○ 70 m ²	WAA19466 ○ 70 m ²	WAA19456 ○ 70 m ²
RAL 1907025 türkiz turquoise	WAAMB467 ○ 74 m ²	WAAMB457 ○ 74 m ²	WAA1N467 ○ 70 m ²	WAA1N457 ○ 70 m ²	WAA19467 ○ 70 m ²	WAA19457 ○ 70 m ²
RAL 2408015 világoskék light blue	WAAMB540 ○ 74 m ²	WAAMB550 ○ 74 m ²	WAA1N540 ○ 70 m ²	WAA1N550 ○ 70 m ²	WAA19540 ○ 70 m ²	WAA19550 ○ 70 m ²
RAL 2606025 kék blue	WAAMB541 ○ 74 m ²	WAAMB551 ○ 74 m ²	WAA1N541 ○ 70 m ²	WAA1N551 ○ 70 m ²	WAA19541 ○ 70 m ²	WAA19551 ○ 70 m ²
RAL 2902035 sötétkék dark blue	WAAMB545 ○ 76 m ²	WAAMB555 ○ 76 m ²	WAA1N545 ○ 74 m ²	WAA1N555 ○ 74 m ²	WAA19545 ○ 74 m ²	WAA19555 ○ 74 m ²



színek | colors

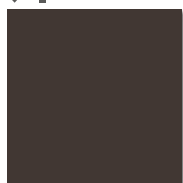

RAL 0001500
fekete |
black



RAL 0004000
antracit |
antracit grey



RAL 0805005
sötétszürke |
dark grey

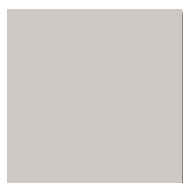

RAL 0607005
szürke |
grey

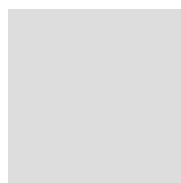

RAL 0008500
világosszürke |
light grey



RAL 0607010
szürkésbézs I
beige-grey



RAL 0607020
sötétbézs |
dark beige



RAL 0508010
bézs |
beige

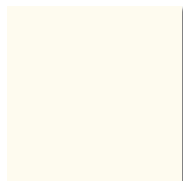

RAL 0709010
világosbézs |
light beige



WHITE
fehér |
white

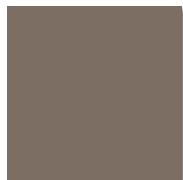

RAL 0805010
bézsesszürke |
grey-beige



RAL 0502010
sötétbarna |
dark brown

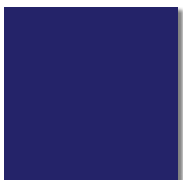

RAL 2902035
sötétkék |
dark blue



RAL 2606025
kék |
blue



RAL 0958070
sárgászöld |
yellow-green



RAL 1208050
világoszöld |
light green



RAL 1306050
zöld |
green



RAL 1907025
türkiz |
turquoise



RAL 2408015
világoskék |
light blue



RAL 0908040
sárga |
yellow

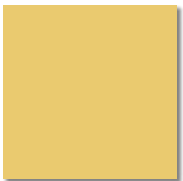

RAL 0858070
sötétsárga |
dark yellow



RAL 0607050
világos narancs |
light orange



RAL 0506080
narancssárga |
orange

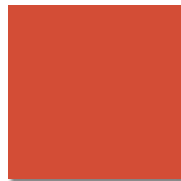

RAL 0304060
vörös |
red

termék |
product

EN 14411 - G Bla



padlólap |
floor tile



padlólap |
floor tile



padlólap |
floor tile



padlólap |
floor tile



30×60 **R**

30×30

20×20

10×20



298×598×10

298×298×8

198×198×7

98×198×7

felület | surface

matt | matt
ABS

matt | matt

matt | matt

matt | matt
GAF

matt | matt
strukt. | relief
GRS

matt | matt

matt | matt
strukt. | relief
GRN

csúszásmentesség
slip resistance

R10/B

R10/B

R10/B

R10/B

súrlódási együttható
sliding friction coefficient

$\mu \geq 0,6$

$\mu \geq 0,5$

$\mu \geq 0,5$

$\mu \geq 0,6$

$\mu \geq 0,6$

$\mu \geq 0,5$

$\mu \geq 0,6$

szín | color

RAL 0001500
fekete | black

GAA1K048
○ 80 | m²

RAL 0004000
antracit szürke
anthracite grey

GAA1K248
○ 80 | m²

GAF1K248
○ 82 | m²

GRS1K248
○ 82 | m²

RAL 0805005
sötétszürke
dark grey

GAA1K111
○ 80 | m²

RAL 0607005
szürke | grey

GAA1K110
○ 76 | m²

GAF1K610
○ 78 | m²

GRS1K610
○ 78 | m²

GAAD8110
○ 82 | m²

RAL 0008500
világosszürke
light grey

GAA1K112
○ 76 | m²

GAF1K612
○ 78 | m²

GRS1K612
○ 78 | m²

WHITE
fehér | white

GAKSE023
○ 84 | m²

GAA2J023
○ 76 | m²

GAA1K023
○ 74 | m²

GAF1K023
○ 76 | m²

GRS1K623
○ 76 | m²

GAAD8023
○ 80 | m²

GRND8023
○ 82 | m²

RAL 0709010
világosbézs
light beige

GAA1K107
○ 76 | m²

GRS1K607
○ 78 | m²

RAL 0508010
bézs | beige

GAA1K108
○ 76 | m²

GRS1K608
○ 78 | m²

GAAD8108
○ 82 | m²

RAL 0607020
sötétbézs
dark beige

GAA1K311
○ 80 | m²

RAL0607010
szürkésbézs
beige-grey

GAA1K312
○ 80 | m²

RAL 0805010
bézsesszürke
grey-beige

GAA1K313
○ 82 | m²

RAL 0502010
sötétbarna
dark brown

GAA1K671
○ 82 | m²



padlólap |
floor tile



mozaik szett 30x30 cm |
mosaic sheet 30x30 cm



mozaik szett 30x30 cm |
mosaic sheet 30x30 cm

10x10					5x5		2,5x2,5		
98x98x6					48x48x6		48x48x7 R	23x23x6	
matt matt	fényes glossy	matt matt GAF	matt matt strukt. relief GRS	matt matt strukt. relief GRH	matt matt	fényes glossy	matt matt strukt. relief GRS	matt matt	fényes glossy
$\mu \geq 0,5$		R10/B	R10/B	C			R10/B		
		$\mu \geq 0,6$	$\mu \geq 0,6$	$\mu \geq 0,7$	$\mu \geq 0,5$		$\mu \geq 0,6$	$\mu \geq 0,5$	
GAA0K048 o 90 m ²	GAA0K548 o 90 m ²								
GAA0K248 o 90 m ²		GAF0K248 o 92 m ²	GRS0K248 o 92 m ²						
GAA0K111 o 88 m ²									
GAA0K110 o 86 m ²		GAF0K610 o 88 m ²	GRS0K610 o 88 m ²		GDM05110 o 94 m ²		GRS05610 o 118 m ²	GDM02110 o 94 m ²	
GAA0K112 o 86 m ²		GAF0K612 o 88 m ²	GRS0K612 o 88 m ²		GDM05112 o 94 m ²		GRS05612 o 118 m ²	GDM02112 o 94 m ²	
GAA0K023 o 84 m ²	GAA0K052 o 84 m ²	GAF0K023 o 86 m ²	GRS0K623 o 86 m ²	GRH0K223 o 88 m ²	GDM05023 o 94 m ²	GDM05052 o 94 m ²	GRS05623 o 118 m ²	GDM02023 o 94 m ²	GDM02052 o 94 m ²
GAA0K107 o 86 m ²			GRS0K607 o 88 m ²		GDM05107 o 94 m ²		GRS05607 o 118 m ²	GDM02107 o 94 m ²	
GAA0K108 o 86 m ²			GRS0K608 o 88 m ²		GDM05108 o 94 m ²		GRS05608 o 118 m ²	GDM02108 o 94 m ²	
GAA0K311 o 88 m ²									
GAA0K312 o 90 m ²									
GAA0K313 o 92 m ²									



padlólap | floor tile



padlólap | floor tile



padlólap | floor tile



20x20

10x20

10x10





198x198x7

98x198x7

98x98x6

felület surface	matt matt	matt matt strukt. relief GRS	matt matt	matt matt strukt. relief GRN	matt matt	lesk glossy	matt matt strukt. relief GRS	matt matt strukt. relief GRH
csúszásmentesség slip resistance		R10/B		R10/B			R10/B	↗ C
súrlódási együttható sliding friction coefficient	$\mu \geq 0,5$	$\mu \geq 0,6$	$\mu \geq 0,5$	$\mu \geq 0,6$	$\mu \geq 0,5$		$\mu \geq 0,6$	$\mu \geq 0,7$
szín color								
RAL 0304060 vörös red	GAA1K459 ○ 88 m ²				GAA0K459 ○ 102 m ²	GAA0K359 ○ 102 m ²		
RAL 0506080 narancssárga orange	GAA1K460 ○ 84 m ²							
RAL 0607050 világos narancs light orange	GAA1K150 ○ 80 m ²		GAAD8150 ○ 86 m ²		GAA0K150 ○ 90 m ²		GRS0K650 ○ 92 m ²	
RAL 0858070 sötétsárga dark yellow	GAA1K142 ○ 80 m ²		GAAD8142 ○ 86 m ²		GAA0K142 ○ 90 m ²		GRS0K642 ○ 92 m ²	
RAL 0908040 sárga yellow	GAA1K124 ○ 78 m ²							
RAL 0958070 zöldessárga yellow-green	GAA1K464 ○ 80 m ²							
RAL 1208050 világoszöld light green	GAA1K465 ○ 78 m ²							
RAL 1306050 zöld green	GAA1K466 ○ 80 m ²				GAA0K466 ○ 88 m ²			
RAL 1907025 türkiz turquoise	GAA1K467 ○ 80 m ²		GAAD8467 ○ 86 m ²		GAA0K467 ○ 88 m ²		GRS0K667 ○ 90 m ²	
RAL 2408015 világoskék light blue	GAA1K003 ○ 76 m ²	GRS1K603 ○ 78 m ²	GAAD8003 ○ 82 m ²	GRND8003 ○ 84 m ²	GAA0K003 ○ 86 m ²		GRS0K603 ○ 88 m ²	GRH0K263 ○ 88 m ²
RAL 2606025 kék blue	GAA1K127 ○ 78 m ²							
RAL 2902035 sötétkék dark blue	GAA1K555 ○ 80 m ²	GRS1K605 ○ 82 m ²	GAAD8005 ○ 86 m ²	GRND8005 ○ 88 m ²	GAA0K555 ○ 92 m ²		GRS0K605 ○ 94 m ²	GRH0K205 ○ 92 m ²



 ✂ mozaik szett 30x30cm mosaic sheet 30x30cm		 ✂ mozaik szett 30x30cm mosaic sheet 30x30cm	
5x5		2,5x2,5	
48x48x6	48x48x7 	23x23x6	
matt matt	matt matt strukt. relief GR5	matt matt	
	R10/B		
$\mu \geq 0,5$	$\mu \geq 0,6$	$\mu \geq 0,5$	
GDM05150 ○ 96 m ²	GRS05650 ○ 118 m ²	GDM02150 ○ 96 m ²	
GDM05142 ○ 96 m ²	GRS05642 ○ 118 m ²	GDM02142 ○ 96 m ²	
GDM05467 ○ 96 m ²	GRS05667 ○ 118 m ²	GDM02467 ○ 96 m ²	
GDM05003 ○ 94 m ²	GRS05603 ○ 118 m ²	GDM02003 ○ 94 m ²	
GDM05005 ○ 96 m ²	GRS05605 ○ 118 m ²	GDM02005 ○ 96 m ²	

termék |
product

STO č. 030 - 059824



hajlított lábázat |
cove skirting



hajlított lábázat |
cove skirting



belső sarokelem
hajlított lábazathoz |
inside corner
cove skirting













belső sarokelem
hajlított lábazathoz |
outside corner
cove skirting











belső él |
inside edge















	20x20	20x20	2,4x20	3x20	2,4x20	
	204x198x7	204x198x7	204x24x7	204x30x7	198x24x7	
felület surface	matt matt strukt. relief GRS	matt matt	matt matt	matt matt	matt matt	matt matt GAF
csúszásmentesség slip resistance	R10/B					R10/B
súrlódási együttható sliding friction coefficient	$\mu \geq 0,6$					$\mu \geq 0,6$
szín color						
RAL 0004000 antracit szürke anthracite grey	GST1K248 Ø 46 ks	GSP1K248 Ø 40 ks	GSIRI248 Ø 52 ks	GSERI248 Ø 52 ks	GSIAP248 Ø 52 ks	
RAL 0607005 szürke grey	GST1K110 Ø 46 ks	GSP1K110 Ø 40 ks	GSIRI110 Ø 52 ks	GSERI110 Ø 52 ks	GSIAP110 Ø 52 ks	
RAL 0008500 világosszürke light grey	GST1K112 Ø 46 ks	GSP1K112 Ø 40 ks	GSIRI112 Ø 52 ks	GSERI112 Ø 52 ks	GSIAP112 Ø 52 ks	
WHITE fehér white	GST1K023 Ø 46 ks	GSP1K023 Ø 40 ks	GSIRI023 Ø 52 ks	GSERI023 Ø 52 ks	GSIAP023 Ø 52 ks	GSIAPF23 Ø 52 ks
RAL 0709010 világosbézs light beige	GST1K107 Ø 46 ks	GSP1K107 Ø 40 ks	GSIRI107 Ø 52 ks	GSERI107 Ø 52 ks	GSIAP107 Ø 52 ks	
RAL 0508010 bézs beige	GST1K108 Ø 46 ks	GSP1K108 Ø 40 ks	GSIRI108 Ø 52 ks	GSERI108 Ø 52 ks	GSIAP108 Ø 52 ks	
RAL 2408015 világoskék light blue	GST1K003 Ø 46 ks	GSP1K003 Ø 40 ks	GSIRI003 Ø 52 ks	GSERI003 Ø 52 ks	GSIAP003 Ø 52 ks	GSIAPF03 Ø 52 ks
RAL 2902035 sötétkék dark blue	GST1K005 Ø 46 ks	GSP1K005 Ø 40 ks	GSIRI005 Ø 52 ks	GSERI005 Ø 52 ks	GSIAP005 Ø 52 ks	GSIAPF05 Ø 52 ks

 külső él outside edge		 külső sarokelem outside corner		 zuhany sarokelem shower piece corner		 zuhany folyamatos elem shower piece continuous	
2,4x20		2,4x2,4		10x10		10x10	
198x24x7		24x24x24		98x98x6		98x98x6	
matt matt		matt matt GAF		matt matt		matt matt strukt. relief GRS	
R10/B				R10/B		R10/B	
$\mu \geq 0,6$				$\mu \geq 0,6$		$\mu \geq 0,6$	
GSEAP248 O 52 ks		GTVR4248 O 60 ks		GTR0N248 O 52 ks		GTP0N248 O 52 ks	
GSEAP110 O 52 ks		GTVR4110 O 60 ks		GTR0N610 O 52 ks		GTP0N610 O 52 ks	
GSEAP112 O 52 ks		GTVR4112 O 60 ks		GTR0N612 O 52 ks		GTP0N612 O 52 ks	
GSEAP023 O 52 ks		GSEAPF23 O 52 ks		GTVR4023 O 60 ks		GTVR4F23 O 60 ks	
GSEAP107 O 52 ks				GTR0N623 O 52 ks		GTP0N623 O 52 ks	
GSEAP108 O 52 ks				GTR0N607 O 52 ks		GTP0N607 O 52 ks	
GSEAP108 O 52 ks				GTR0N608 O 52 ks		GTP0N608 O 52 ks	
GSEAP003 O 52 ks		GSEAPF03 O 52 ks		GTVR4003 O 60 ks		GTVR4F03 O 60 ks	
GSEAP005 O 52 ks		GSEAPF05 O 52 ks		GTVR4005 O 60 ks		GTVR4F05 O 60 ks	
				GTR0N605 O 52 ks		GTP0N605 O 52 ks	







termék product			
EN 14411 - G Bla	padlólap floor tile	padlólap floor tile	padlólap floor tile
	60×60 R	30×60 R	30×30
	598×598×10	298×598×10	298×298×9* 298×298×8**
felület surface	S* ABS 	relief SRU*	S* ABS 
csúszásmentesség slip resistance	R9/A R10/B	R10/B	R9/A R10/B
súrlódási együttható sliding friction coefficient	$\mu \geq 0,6$	$\mu \geq 0,7$	$\mu \geq 0,6$ $\mu \geq 0,7$
szín color			
69 Rio Negro fekete black	TAA61069* TAK63069** o 82 m ²	TRU61069* o 86 m ²	TAASA069* TAKSE069** o 78 m ²
65 Antracit antracit szürke anthracite grey	TAA61065* TAK63065** o 82 m ²	TRU61065* o 86 m ²	TAASA065* TAKSE065** o 78 m ²
76 Nordic szürke grey	TAA61076* TAK63076** o 82 m ²	TRU61076* o 86 m ²	TAASA076* TAKSE076** o 78 m ²
78 Sierra világosszürke light grey	TAA61078* TAK63078** o 82 m ²		TAASA078* TAKSE078** o 78 m ²
60 Alaska fehér white	TAA61060* (SF) TAK63060** o 88 m ²		TAASA060* (SF) TAKSE060** o 84 m ²
62 Sahara bézs beige	TAA61062* TAK63062** o 82 m ²		TAASA062* TAKSE062** o 78 m ²
61 Tunis sötétbézs dark beige	TAA61061* TAK63061** o 82 m ²	TRU61061* o 86 m ²	TAASA061* TAKSE061** o 78 m ²
68 Cuba barnás-szürke brown-grey	TAA61068* TAK63068** o 82 m ²		TAASA068* TAKSE068** o 78 m ²
74 Gobi sárga yellow			
82 Jura piros red			
80 Oaza zöld green			
75 Biskay kék blue			













 padlólap floor tile			 >%	 >%
20x20			10x10	5x5 
198x198x9* 198x198x8**			98x98x9* 98x98x8**	48x48x9* 48x48x8**
S* ABS 	relief SR7	relief SRM	S* ABS 	S* ABS 
R10/A R10/B	R11/B	R11/B R12/B 	R10/B	R10/B
$\mu \geq 0,6$	$\mu \geq 0,7$	$\mu \geq 0,7$	$\mu \geq 0,6$	$\mu \geq 0,6$
TAA26069* TAA25069** o 78 m ²	TR726069* TR725069** o 82 m ²	TRM26069* TRM25069** o 84 m ²	TAA12069* TAA11069** o 86 m ²	TDM06069* TDM05069** o 68 set
TAA26065* TAA25065** o 76 m ²	TR726065* TR725065** o 78 m ²	TRM26065* TRM25065** o 80 m ²	TAA12065* TAA11065** o 84 m ²	TDM06065* TDM05065** o 68 set
TAA26076* TAA25076** o 76 m ²	TR726076* TR725076** o 78 m ²	TRM26076* TRM25076** o 80 m ²	TAA12076* TAA11076** o 84 m ²	TDM06076* TDM05076** o 68 set
			TAA12078* TAA11078** o 88 m ²	TDM06078* TDM05078** o 68 set
			TAA12060* TAA11060** o 92 m ²	TDM06060* (SF) TDM05060** o 68 set
TAA26062* TAA25062** o 78 m ²			TAA12062* TAA11062** o 86 m ²	TDM06062* TDM05062** o 68 set
TAA26061* TAA25061** o 76 m ²	TR726061* TR725061** o 78 m ²	TRM26061* TRM25061** o 80 m ²	TAA12061* TAA11061** o 84 m ²	TDM06061* TDM05061** o 68 set
TAA26068* TAA25068** o 80 m ²	TR726068* TR725068** o 82 m ²		TAA12068* TAA11068** o 88 m ²	TDM06068* TDM05068** o 68 set

termék product						
STO č. 030 - 059824	lépcsőlap step tile	lépcsőlap step tile	külséri lépcsőlap ext. step tile	lábazati elem skirting plinth	lábazati elem skirting plinth	hajlított lábazati elem french skirting plinth
	30x60 	30x30	30x30	60x9,5 	30x8	30x8
	298x598x10	298x298x9* 298x298x8**	298x298x9* 298x298x8**	598x95x10	298x80x9* 298x80x8**	298x80x9* 298x80x8**
felület surface	S* ABS 	S* ABS 	relief SR7	S* ABS 	S* ABS 	S* ABS 
csúszásmentesség slip resistance	R9/A R10/B	R10/A R10/B	R11/B			
súrlódási együttható sliding friction coefficient	$\mu \geq 0,7$	$\mu \geq 0,7$	$\mu \geq 0,7$			
szín color						
69 Rio Negro fekete black	TCPSA069* TCPSE069** o 72 ks	TCA35069* TCA34069** o 19 ks	TCV35069* TCV34069** o 44 ks	TSAS4069* TSASZ069** o 50 ks	TSAJB069* TSAKF069** o 19 ks	TSFJB069* TSFKF069** o 30 ks
65 Antracit antracit szürke anthracite grey	TCPSA065* TCPSE065** o 72 ks	TCA35065* TCA34065** o 16 ks	TCV35065* TCV34065** o 44 ks	TSAS4065* TSASZ065** o 50 ks	TSAJB065* TSAKF065** o 19 ks	TSFJB065* TSFKF065** o 30 ks
76 Nordic szürke grey	TCPSA076* TCPSE076** o 72 ks	TCA35076* TCA34076** o 16 ks	TCV35076* TCV34076** o 44 ks	TSAS4076* TSASZ076** o 50 ks	TSAJB076* TSAKF076** o 19 ks	TSFJB076* TSFKF076** o 30 ks
78 Sierra világos szürke light grey	TCPSA078* TCPSE078** o 72 ks	TCA35078* TCA34078** o 22 ks		TSAS4078* TSASZ078** o 50 ks	TSAJB078* TSAKF078** o 19 ks	TSFJB078* TSFKF078** o 30 ks
60 Alaska fehér white	TCPSA060* (SF) TCPSE060** o 72 ks	TCA35060* (SF) TCA34060** o 22 ks		TSAS4060* (SF) TSASZ060** o 50 ks	TSAJB060* TSAKF060** o 19 ks	
62 Sahara bézs beige	TCPSA062* TCPSE062** o 72 ks	TCA35062* TCA34062** o 19 ks		TSAS4062* TSASZ062** o 50 ks	TSAJB062* TSAKF062** o 19 ks	TSFJB062* TSFKF062** o 30 ks
61 Tunis sötét bézs dark beige	TCPSA061* TCPSE061** o 72 ks	TCA35061* TCA34061** o 16 ks	TCV35061* TCV34061** o 44 ks	TSAS4061* TSASZ061** o 50 ks	TSAJB061* TSAKF061** o 19 ks	TSFJB061* TSFKF061** o 30 ks
68 Cuba barnás-szürke brown-grey	TCPSA068* TCPSE068** o 72 ks	TCA35068* TCA34068** o 20 ks		TSAS4068* TSASZ068** o 50 ks	TSAJB068* TSAKF068** o 19 ks	TSFJB068* TSFKF068** o 30 ks
74 Gobi sárga yellow		TCA35074* TCA34074** o 22 ks			TSAJB074* TSAKF074** o 19 ks	
82 Jura piros red		TCA35082* TCA34082** o 22 ks			TSAJB082* TSAKF082** o 19 ks	
80 Oaza zöld green		TCA35080* TCA34080** o 20 ks			TSAJB080* TSAKF080** o 19 ks	
75 Biskay kék blue		TCA35075* TCA34075** o 22 ks			TSAJB075* TSAKF075** o 19 ks	



 hajlított lábazat cove skirting	 hajlított lábazat cove skirting	 belső sarok hajlított lábazat inside corner skirting plinth	 külső sarok hajlított lábazat outside corner skirting plinth
30x8	20x9 20x8	2,3x8	2,3x8
298x80x9* 298x80x8**	198x90x9* 198x80x8**	80x23x10	80x23x7
S* ABS 	S* ABS 	S	S
R10/B	R10/B		
$\mu \geq 0,6$	$\mu \geq 0,6$		
TSPJB069* TSPKF069** o 28 ks	TSPEM069* TSPF6069** o 22 ks	TSIRH069 o 46 ks	TSERH069 o 46 ks
TSPJB065* TSPKF065** o 28 ks	TSPEM065* TSPF6065** o 22 ks	TSIRH065 o 46 ks	TSERH065 o 46 ks
TSPJB076* TSPKF076** o 28 ks	TSPEM076* TSPF6076** o 22 ks	TSIRH076 o 46 ks	TSERH076 o 46 ks
TSPJB078* TSPKF078** o 28 ks		TSIRH078 o 46 ks	TSERH078 o 46 ks
TSPJB062* TSPKF062** o 28 ks	TSPEM062* TSPF6062** o 22 ks	TSIRH062 o 46 ks	TSERH062 o 46 ks
TSPJB061* TSPKF061** o 28 ks	TSPEM061* TSPF6061** o 22 ks	TSIRH061 o 46 ks	TSERH061 o 46 ks
TSPJB068* TSPKF068** o 28 ks	TSPEM068* TSPF6068** o 22 ks	TSIRH068 o 46 ks	TSERH068 o 46 ks

termék product						
STO č. 030 - 059824	belső sarok hajlított lábázat inside corner skirting plinth	külső sarok hajlított lábázat outside corner skirting plinth	zuhany sarokelem shower piece corner	zuhany folyamatos elem shower piece continuous	lábazati elem skirting groove	erkély elem balcony L-shape
	2,3×9	2,3×9	10×10	10×10	20×7	30×15
	90×23×10	90×23×7	98×98×8	98×98×8	198×70×8	298×150×9
felület surface	S*	S*	SB* ABS 	SB* ABS 	S	S
csúszásmentesség slip resistance			R10/B	R10/B		R9/A
súrlódási együttható sliding friction coefficient			$\mu \geq 0,6$	$\mu \geq 0,6$		$\mu \geq 0,6$
szín color						
69 Rio Negro fekete black	TSIRB069* o 46 ks	TSERB069* o 46 ks	TTR12069* TTR11069** o 52 ks	TTP12069* TTP11069** o 52 ks	TSZEF069 o 22 ks	
65 Antracit antracit szürke anthracite grey	TSIRB065* o 46 ks	TSERB065* o 46 ks	TTR12065* TTR11065** o 52 ks	TTP12065* TTP11065** o 52 ks	TSZEF065 o 22 ks	TCFJH065 o 62 ks
76 Nordic szürke grey	TSIRB076* o 46 ks	TSERB076* o 46 ks	TTR12076* TTR11076** o 52 ks	TTP12076* TTP11076** o 52 ks	TSZEF076 o 22 ks	TCFJH076 o 62 ks
78 Sierra világos szürke light grey						
60 Alaska fehér white						
62 Sahara bézs beige	TSIRB062* o 46 ks	TSERB062* o 46 ks				
61 Tunis sötét bézs dark beige	TSIRB061* o 46 ks	TSERB061* o 46 ks	TTR12061* TTR11061** o 52 ks	TTP12061* TTP11061** o 52 ks	TSZEF061 o 22 ks	TCFJH061 o 62 ks
68 Cuba barnás-szürke brown-grey	TSIRB068* o 46 ks	TSERB068* o 46 ks				
74 Gobi sárga yellow						
82 Jura piros red						
80 Oaza zöld green						
75 Biskay kék blue						



szín | colors



69 Rio Negro
fekete | black



65 Antracit
sötétszürke | dark grey



76 Nordic
szürke | grey

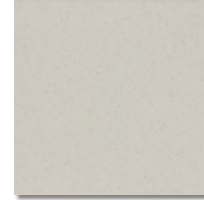

78 Sierra
világos szürke | light grey



61 Tunis
sötét bézs | dark beige



62 Sahara
bézs | beige

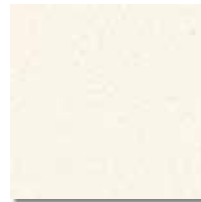

60 Alaska
fehér | white



82 Jura
vörös | red



68 Cuba
barnászürke | brown-grey



74 Gobi
sárga | yellow



80 Oaza
zöld | green



75 Biskay
kék | blue



3



felület | surfaces



S | SF

ABS

R9/A - R10/B
 $\mu \geq 0,6 - 0,7$
R10/B
 $\mu \geq 0,6$



SB

R10/A - R10/B
 $\mu \geq 0,7$



SRU

R10/B
 $\mu \geq 0,7$



SR7









R11/B
 $\mu \geq 0,7$



SRM

R12/B V4
 $\mu \geq 0,7$

- S – Sima felület | Standard surface
- SF – Impregnált felület | Standard surface fixed
- ABS – Sima csúszásgátló felület R10/B | Smooth slip-resistant surface R10/B
- SB – Sima csúszásgátló felület | Smooth slip-resistant surface
- SR.. – Struktúrált felület | Relief surface

termék product							
EN 14411 - G Bla	padlólap floor tile		padlólap floor tile				
	30×30	30×30	20×20				
	298×298×15* 298×298×14**	298×298×13*	198×198×15* 198×198×14**				
felület surface	S* ABS 	S*	S* ABS 	relief SR1	relief SR2 	relief SR4	relief SR20 
csúszásmentesség slip resistance	R9/A R10/B	R9/A	R9/A R10/B	R11/B V4	R12/B V4	R12/C V4	R13/C V8
súrlódási együttható sliding friction coefficient	$\mu \geq 0,6$	$\mu \geq 0,6$	$\mu \geq 0,6$	$\mu \geq 0,7$	$\mu \geq 0,7$	$\mu \geq 0,7$	$\mu \geq 0,7$
szín color							
65 Antracit antracit szürke anthracite grey	TAA3R065* TAA3V065** ○ 88 m ²	TAA3S065* ○ 86 m ²	TAA29065* TAA2Z065** ○ 88 m ²	TR129065* TR12Z065** ○ 90 m ²	TR22Z065** ○ 90 m ²	TR429065* TR42Z065** ○ 90 m ²	TRA2Z065** ○ 90 m ²
76 Nordic szürke grey	TAA3R076* TAA3V076** ○ 88 m ²	TAA3S076* ○ 86 m ²	TAA29076* TAA2Z076** ○ 88 m ²	TR129076* TR12Z076** ○ 90 m ²	TR22Z076** ○ 90 m ²	TR429076* TR42Z076** ○ 90 m ²	TRA2Z076** ○ 90 m ²
61 Tunis sötétbézs dark beige	TAA3R061* TAA3V061** ○ 88 m ²	TAA3S061* ○ 86 m ²	TAA29061* TAA2Z061** ○ 88 m ²	TR129061* TR12Z061** ○ 90 m ²	TR22Z061** ○ 90 m ²	TR429061* TR42Z061** ○ 90 m ²	TRA2Z061** ○ 90 m ²



<input type="checkbox"/>	<input type="checkbox"/>			
padlólap floor tile	padlólap floor tile			
20x20	20x20			
198x198x13*	198x198x9* 198x198x8**			
S*	relief SR1	relief SR2	relief SR4	relief SR20
R10/A	R11/B V4	R12/B V4	R12/C V4	R13/C V8
$\mu \geq 0,6$	$\mu \geq 0,7$	$\mu \geq 0,7$	$\mu \geq 0,7$	$\mu \geq 0,7$
TAA28065* ○ 86 m ²	TR126065* TR125065** ○ 78 m ²	TR226065* TR225065** ○ 78 m ²	TR426065* TR425065** ○ 78 m ²	TRA26065* TRA25065** ○ 80 m ²
TAA28076* ○ 86 m ²	TR126076* TR125076** ○ 78 m ²	TR226076* TR225076** ○ 78 m ²	TR426076* TR425076** ○ 78 m ²	TRA26076* TRA25076** ○ 80 m ²
TAA28061* ○ 86 m ²	TR126061* TR125061** ○ 78 m ²	TR226061* TR225061** ○ 78 m ²	TR426061* TR425061** ○ 78 m ²	TRA26061* TRA25061** ○ 80 m ²

szín | colors



69 Rio Negro
fekete | black



65 Antracit
sötétszürke | dark grey



76 Nordic
szürke | grey



61 Tunis
sötét bézs | dark beige



S R9/A - R10/A
 $\mu \geq 0,6$

ABS R10/B
 $\mu \geq 0,6$



struktúrált | relief R11/B V4
SR1 $\mu \geq 0,7$



struktúrált | relief R12/B V4
SR2 $\mu \geq 0,7$



struktúrált | relief R12/C V4
SR4 $\mu \geq 0,7$



struktúrált | relief R13/C V8
SR20 $\mu \geq 0,7$

S – Sima felület | Standard surface

















SF – Impregnált felület | Standard surface fixed











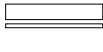

ABS – Sima csúszásgátló felület R10/B | Smooth slip-resistant surface R10/B













SB – Sima csúszásgátló felület | Smooth slip-resistant surface

SR.. – Struktúrált felület | Relief surface



termék product								
EN 14411 - G Bla	padlólap floor tile	padlólap floor tile	padlólap floor tile	padlólap floor tile	padlólap floor tile	mozaik 30x30 cm mosaic sheet 30x30 cm		
	60x60 	30x60 	30x30	20x20	10x10	5x5 		
	598x598x10	298x598x10	298x298x9* 298x298x8**	198x198x9* 198x198x8**	98x98x9* 98x98x8**	48x48x9* 48x48x8**		
felület surface	SF*  ABS	SF*  ABS	SRU*	SF*  ABS	relief SR7	S*  ABS	SF*  ABS	
csúszásmentesség slip resistance	R9/A R10/B	R9/A R10/B	R10/B	R9/A R10/B	R11/B	R10/A R10/B	R10/B	
súrlódási együttható sliding friction coefficient	$\mu \geq 0,6$	$\mu \geq 0,6$	$\mu \geq 0,6$	$\mu \geq 0,6$	$\mu \geq 0,7$	$\mu \geq 0,6$	$\mu \geq 0,6$	
szín color								
19 Black fekete black	TAA61019* TAK63019** ○ 88 m ²	TAASA019* TAKSE019** ○ 84 m ²	TRUSA019* ○ 86 m ²	TAA35019* TAA34019** ○ 82 m ²	TR735019* TR734019** ○ 84 m ²	TAA26019* TAA25019** ○ 82 m ²	TAA12019* TAA11019** ○ 90 m ²	TDM06019* TDM05019** ○ 68 set
07 Dark Grey sötétszürke dark grey	TAA61007* TAK63007** ○ 88 m ²	TAASA007* TAKSE007** ○ 84 m ²	TRUSA007* ○ 86 m ²	TAA35007* TAA34007** ○ 78 m ²	TR735007* TR734007** ○ 80 m ²	TAA26007* TAA25007** ○ 80 m ²	TAA12007* TAA11007** ○ 88 m ²	TDM06007* TDM05007** ○ 68 set
06 Grey szürke grey	TAA61006* TAK63006** ○ 88 m ²	TAASA006* TAKSE006** ○ 84 m ²	TRUSA006* ○ 86 m ²	TAA35006* TAA34006** ○ 78 m ²	TR735006* TR734006** ○ 80 m ²	TAA26006* TAA25006** ○ 80 m ²	TAA12006* TAA11006** ○ 88 m ²	TDM06006* TDM05006** ○ 68 set
03 Light Grey világosszürke light grey	TAA61003* TAK63003** ○ 88 m ²			TAA35003* TAA34003** ○ 82 m ²	TR735003* TR734003** ○ 84 m ²	TAA26003* TAA25003** ○ 82 m ²	TAA12003* TAA11003** ○ 90 m ²	TDM06003* TDM05003** ○ 68 set
11 White fehér white	TAA61011* TAK63011** ○ 92 m ²			TAA35011* TAA34011** ○ 86 m ²		TAA26011* TAA25011** ○ 86 m ²	TAA12011* TAA11011** ○ 94 m ²	TDM06011* TDM05011** ○ 68 set
10 Ivory elefántcsont ivory	TAA61010* TAK63010** ○ 88 m ²			TAA35010* TAA34010** ○ 78 m ²	TR735010* TR734010** ○ 80 m ²	TAA26010* TAA25010** ○ 80 m ²	TAA12010* TAA11010** ○ 88 m ²	TDM06010* TDM05010** ○ 68 set
25 Tobacco szürkésbarna brown-grey	TAA61025* TAK63025** ○ 88 m ²			TAA35025* TAA34025** ○ 78 m ²	TR735025* TR734025** ○ 80 m ²	TAA26025* TAA25025** ○ 80 m ²	TAA12025* TAA11025** ○ 88 m ²	TDM06025* TDM05025** ○ 68 set

termék product							
STO č. 030-059824	lépcsőlap step tile	lépcsőlél profil step piece with riser	speciális padlólap special floor tile	lépcsőlap step tile	lábazati elem skirting plinth	lábazati elem skirting plinth	
	30x60 R	60x5 R 60x2	30x30	30x30	60x9,5 R	30x8	
	298x598x10	598x50x10 598x20x10	298x298x9	298x298x9* 298x298x8**	598x95x10	298x80x9* 298x80x8**	
felület surface	SF*  ABS	SF*  ABS	relief go	relief stop	SF*  ABS	SF*  ABS	S*  ABS
csúszásmentesség slip resistance	R9/A R10/B	R9/A R10/B	R11/A	R11/A	R9/A R10/B		
súrlódási együttható sliding friction coefficient	$\mu \geq 0,7$	$\mu \geq 0,7$	$\mu \geq 0,7$	$\mu \geq 0,7$	$\mu \geq 0,7$		
szín color							
19 Black fekete black	TCPSA019* TCPSE019** ○ 72 ks	TCPVD019* TCPVN019** ○ 76 set	TTG35019 ○ 78 ks	TTS35019 ○ 78 ks	TCP35019* TCP34019** ○ 44 ks	TSAS4019* TSASZ019** ○ 50 ks	TSAJB019* TSAKF019** ○ 19 ks
07 Dark Grey sötétszürke dark grey	TCPSA007* TCPSE007** ○ 72 ks				TCP35007* TCP34007** ○ 44 ks	TSAS4007* TSASZ007** ○ 50 ks	TSAJB007* TSAKF007** ○ 19 ks
06 Grey szürke grey	TCPSA006* TCPSE006** ○ 72 ks				TCP35006* TCP34006** ○ 44 ks	TSAS4006* TSASZ006** ○ 50 ks	TSAJB006* TSAKF006** ○ 19 ks
03 Light Grey világosszürke light grey	TCPSA003* TCPSE003** ○ 72 ks				TCP35003* TCP34003** ○ 44 ks	TSAS4003* TSASZ003** ○ 50 ks	TSAJB003* TSAKF003** ○ 19 ks
11 White fehér white	TCPSA011* TCPSE011** ○ 72 ks				TCP35011* TCP34011** ○ 46 ks	TSAS4011* TSASZ011** ○ 50 ks	TSAJB011* TSAKF011** ○ 19 ks
10 Ivory elefántcsont ivory	TCPSA010* TCPSE010** ○ 72 ks	TCPVD010* TCPVN010** ○ 76 set	TTG35010 ○ 78 ks	TTS35010 ○ 78 ks	TCP35010* TCP34010** ○ 44 ks	TSAS4010* TSASZ010** ○ 50 ks	TSAJB010* TSAKF010** ○ 19 ks
25 Tobacco szürkésbarna brown-grey	TCPSA025* TCPSE025** ○ 72 ks				TCP35025* TCP34025** ○ 44 ks	TSAS4025* TSASZ025** ○ 50 ks	TSAJB025* TSAKF025** ○ 19 ks

							
hajlított lábázat cove skirting	hajlított lábázat cove skirting	belső sarok hajlított lábázat inside corner cove skirting	külső sarok hajlított lábázat outside corner cove skirting	belső sarok hajlított lábázat inside corner cove skirting	külső sarok hajlított lábázat outside corner cove skirting	Zuhany sarokelem shower piece corner	zuhany folyamatos elem shower piece continuous
30×8	20×9 20×8	2,3×8	2,3×8	2,3×9	2,3×9	10×10	10×10
298×80×9* 298×80×8**	198×90×9* 198×80×8**	80×23×10	80×23×7	90×23×10	90×23×7	98×98×8	98×98×8
S* ABS 	S* ABS 	S	S	S*	S*	SB* ABS 	SB* ABS 
R10/B	R10/B					R10/B	R10/B
μ ≥ 0,6	μ ≥ 0,6					μ ≥ 0,6	μ ≥ 0,6
TSPJB019* TSPKF019** ○ 28 ks	TSPEM019* TSPF6019** ○ 22 ks	TSIRH019 ○ 46 ks	TSERH019 ○ 46 ks	TSIRB019* ○ 46 ks	TSERB019* ○ 46 ks	TTR12019* TTR11019** ○ 52 ks	TTP12019* TTP11019** ○ 52 ks
TSPJB007* TSPKF007** ○ 28 ks	TSPEM007* TSPF6007** ○ 22 ks	TSIRH007 ○ 46 ks	TSERH007 ○ 46 ks	TSIRB007* ○ 46 ks	TSERB007* ○ 46 ks	TTR12007* TTR11007** ○ 52 ks	TTP12007* TTP11007** ○ 52 ks
TSPJB006* TSPKF006** ○ 28 ks	TSPEM006* TSPF6006** ○ 22 ks	TSIRH006 ○ 46 ks	TSERH006 ○ 46 ks	TSIRB006* ○ 46 ks	TSERB006* ○ 46 ks	TTR12006* TTR11006** ○ 52 ks	TTP12006* TTP11006** ○ 52 ks
TSPJB003* TSPKF003** ○ 28 ks	TSPEM003* TSPF6003** ○ 22 ks	TSIRH003 ○ 46 ks	TSERH003 ○ 46 ks	TSIRB003* ○ 46 ks	TSERB003* ○ 46 ks	TTR12003* TTR11003** ○ 52 ks	TTP12003* TTP11003** ○ 52 ks
TSPJB010* TSPKF010** ○ 28 ks	TSPEM010* TSPF6010** ○ 22 ks	TSIRH010 ○ 46 ks	TSERH010 ○ 46 ks	TSIRB010* ○ 46 ks	TSERB010* ○ 46 ks	TTR12010* TTR11010** ○ 52 ks	TTP12010* TTP11010** ○ 52 ks
TSPJB025* TSPKF025** ○ 28 ks	TSPEM025* TSPF6025** ○ 22 ks	TSIRH025 ○ 46 ks	TSERH025 ○ 46 ks	TSIRB025* ○ 46 ks	TSERB025* ○ 46 ks	TTR12025* TTR11025** ○ 52 ks	TTP12025* TTP11025** ○ 52 ks

szín | colors

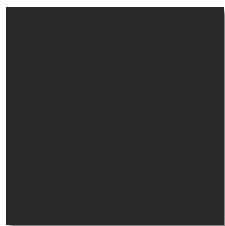

19 Black
fekete | black

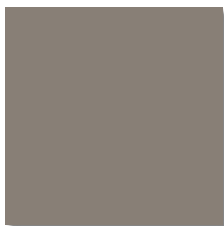

07 Dark Grey
sötétszürke | dark grey



06 Grey
szürke | grey

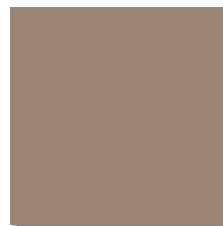

25 Tobacco
szürkésbarna | brown-grey

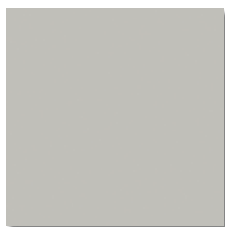

03 Light Grey
világosszürke | light grey

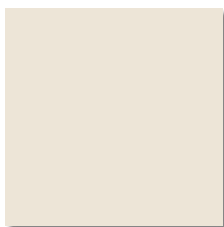

11 White
fehér | white

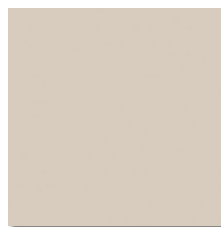

10 Ivory
elefántcsont | ivory



felület | surfaces

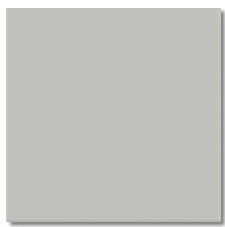

S | SF R9/A - R10/B
 $\mu \geq 0,6 - 0,7$
ABS R10/B
 $\mu \geq 0,6$

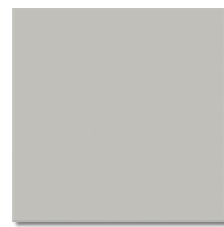

SB R10/B
 $\mu \geq 0,7$



struktúrált | relief R10/B
SRU $\mu \geq 0,7$

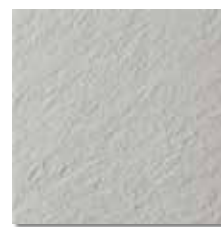

struktúrált | relief R11/B
SR7 $\mu \geq 0,7$

- S – Sima felület | Standard surface
- SF – Impregnált felület | Standard surface fixed
- ABS – Sima csúszásgátló felület R10/B | Smooth slip-resistant surface R10/B
- SB – Sima csúszásgátló felület | Smooth slip-resistant surface
- SR.. – Struktúrált felület | Relief surface

segéd-
anyagok

HIDEGBUKOLÁS - Előkészítő alapozó és aljzatkiegyenlítő anyagok

ALJZATOK	FEDŐANYAG				
	Aljzatkiegyenlítő	Vizszigetelés - Aquastop Plus	Vizszigetelés - Aquastop Flex	Hidegburkolati - Ragasztó C2TE-ig	Hidegburkolati - Ragasztó S1, S2
	HIDEGBURKOLÁSI ALAPOZÓK				
Beton	GrundPlus	GrundPlus	GrundPlus	Kontak B Plus	GrundPlus
Cementesztrich	GrundPlus	GrundPlus	GrundPlus		
Gipszesztrich (Kalcium- Szulfát Esztrich)	GrundPlus	önmagában higitva 1:3 arányban		GrundPlus	GrundPlus
Aljzatkiegyenlítő - cementes					
Aljzatkiegyenlítő - gipszes	GrundPlus		GrundPlus	GrundPlus	GrundPlus
Meglévő hidegburkolatburkolat	Kontak B Plus	Kontak B Plus	Kontak B Plus	Kontak B Plus	
Cementes, gipszes vakolat	GrundPlus	önmagában higitva 1:3 arányban	GrundPlus	GrundPlus	GrundPlus
Gipszkarton	Tiefengrund	önmagában higitva 1:3 arányban	Tiefengrund	Tiefengrund	Tiefengrund

TERMÉK	/ MINŐSÍTÉS EN 13813 / TULAJDONSÁGOK	BELTÉR	/	KÜLTÉR	/	VIZES HELYSÉGBEN	/	MELEGBURKOLATHOZ IS	/	PADLÓFÜTÉS NÉL	/	SZÉKGÖRGŐNEK ELLENÁLL
NivoRapid 3-15	CT C20 FS											
NivoPlus 3-15	CT C20 FS											
Nivo SP 0-20	CA C25 FS											



NIVO SP 0-20
Nagyszilárdságú, anhidrit



GRUNDPLUS
Diszperziós nedvszíváskiegyenlítő
és tapadésfokozó alapozó



HIDEGBUKOLÁS - Vízszigetelő anyagok

TERMÉK	/ MEGNEVEZÉS	/ KISZERELÉS	/ ANYAGSZÜKSÉGLET/mm	BELTÉR	KÜLTÉRI LÁBAZAT	KÜLTÉRI PADLÓ	PADLÓFÜTÉS	GIPSZKARTON	MEDENCE	PÁRAZÁRÓ	SZULFÁTÁLLÓ
Aquastop	vízzáró vékonyrétegű cementhabarcs	25 kg zsák	1,2 kg/m ²								
Aquastop Flex	Flexibilis, szálerősített kenhető vízszigetelés	4 kg zsák 20 kg zsák	1,5 kg/m ²								
Aquastop Flex 2K	Flexibilis, szálerősített kétkomponensű kenhető vízszigetelés	15 kg zsák + 10 kg kanna	1,5 kg/m ²								
Aquastop Plus	Folyékony fólia	5 kg vödör 20 kg vödör	0,5 kg/m ²								



AQUASTOP FLEX

Rugalmas kenhető szigetelés



AQUASTOP BAND

Rugalmas hajlateralerősítő szalag



AQUASTOP FLEX 2K

Rugalmas kenhető kétkomponensű szigetelés



AQUASTOP PLUS

Beltéri, felhasználásra kész folyékony fólia



HIDEGBUKOLÁS - Ragasztó anyagok

TERMÉK	/ LAP TÍPUS	/ MAX. LAPMÉRET	BELTÉR	VÉDETT KÜLTÉR	OLDALFALRA	PADLÓRA	VÍZSZIGETELÉS	PADLÓFÜTÉS	GIPSZKARTON	KÜLTÉR	MEDENCE	OSB
Basis	Agyagkerámia lapok	■ 20x25 cm										
Flex G	Agyagkerámia, gres és cement lapok	■ 30x30 cm										
Zalakerámia Premium Flex	Agyagkerámia, gres, cement és természetes kő lapok	■ 30x30 cm										
Rapidflex	Üvegmozaik, gres és természetes kő lapok	■ 90x90 cm										
S1 Flex	Agyagkerámia, gres, cement és természetes kő lapok	■ 90x90 cm										



BASIS
Csemeragasztó



RAPIDFLEX
Gyorskötésű kül- ill. beltéri
flexibilis csemeragasztó



PREMIUM FLEX
Flexibilis csempé- és járólapragasztó



S1 FLEX
Flexibilis csempé- és járólapragasztó



HIDEGBUKOLÁS - Fugázó anyagok

TERMÉK / SZÍNVÁLASZTÉK / FUGAMÉRET / FAJLAGOS ANYAGSZÜKSÉGLET / BELTÉR / VÉDETT KÜLTÉR / KÜLTÉR / PADLÓFÜTÉS / INTENZÍV KOPTATÁS / INTENZÍV VÍZTERHELÉS / SAV, LÚG, OLAJ TERHELÉS

Colorin  20 alapszín | D: 2-7 mm | F: 1,6 kg/dm³

ProCol+  20 alapszín + 6 új szín | D: 2-10 mm | F: 1,5 kg/dm³

SilverCol  20 alapszín + 6 új szín | D: 2-15 mm | F: 1,5 kg/dm³

EpoxiCol 2K  20 alapszín + 6 új szín | D: 2-20 mm | F: 1,6 kg/dm³



COLORIN
Fugázóanyag



SILVERCOL
Prémium flexibilis fugázó



PROCOL+
Flex fugázó



EPOXICOL 2K
Epoxi műgyanta kötőanyagú fugázó



INDEX

2051-0153	282	CONCRETO SZ-50075	71	DAK84740	371
2051-0154	282	CONCRETO SZ-50078	71	DAK84741	372
2051-0157	282	COUCHE F-62097	27	DAK84742	373
2051-0169	282	COUCHE SZ-62097	27	DAK84743	374
2505-0111	283	DAHLIA F-53021	63	DAK92790	302
6035-0345	283	DAHLIA F-53021	73	DAK92791	302
6046-0131	291	DAK63585	346	DAK92792	302
6046-0132	290	DAK63586	346	DAK92793	302
6046-0137	288	DAK63587	347	DAKSE660	321
6046-0140	286	DAK63588	347	DAKSE661	322
6046-0148	289	DAK63589	347	DAKSE662	323
6046-0366	287	DAK63660	321	DAKSE790	308
6046-0403	285	DAK63661	322	DAKSE791	305
6646-0009	291	DAK63662	323	DAKSE792	305
ALBERO F-53003	58	DAK63790	308	DAKSE793	307
ALBUS SZ-2503	91	DAK63791	305	DAKSE794	307
ALBUS SZ-4003	91	DAK63792	305	DAKV1740	369
AMAZONAS F-62004	8	DAK63793	307	DAKV1741	368
AMAZONAS F-62110	9	DAK63794	307	DAKV1742	370
ANKARA SZ-106	123	DAK63795	308	DAKV1743	369
ANTICA SZ-2001	130	DAK63796	305	DAKV1790	308
ANTICA SZ-3001	130	DAK63797	307	DAKV1791	304
BALANCE F-42091	96	DAK63830	318	DAKV1792	304
BALATON SZ-1	147	DAK63833	340	DAKV1793	306
BALATON SZ-2	147	DAK81585	343	DAKV1794	306
BAMBOO F-42080	99	DAK81586	343	DAKV1795	308
BAMBOO SZ-2501	98	DAK81587	343	DAKV1796	304
BAMBOO SZ-4002	99	DAK81588	344	DAKV1797	306
BARRIQUE F-53021	58	DAK81589	344	DAKVF140	312
BEACH F-53041	68	DAK81735	363	DAKVF141	312
BETTY SZ-2001	148	DAK81736	363	DAKVF142	313
BILBAO L-105	127	DAK81737	363	DAKVF143	313
BILBAO SZ-105	127	DAK81738	364	DAKVF144	313
BLUE PENCIL-2004	40	DAK81739	364	DAKVG140	314
BÖGRE F-53001	58	DAK81740	371	DAKVG141	314
BUDAPEST	133	DAK81741	372	DAKVG142	315
BUDAPEST F-3021	132	DAK81742	373	DAKVG143	315
BUDAPEST F-53029	86	DAK81743	374	DAKVG144	315
CANVAS F-62045	12	DAK84585	348	DAL63830	318
CANVAS SZ-62049	13	DAK84586	348	DAL63835	353
CAPPUCCINO F-42440	117	DAK84587	349	DAR63660	321
CEMENTI F-62601	24	DAK84588	349	DAR63661	322
CEYLON F-3021	139	DAK84589	348	DAR63662	323
CITY F-53029	86	DAK84735	366	DAR81720	334
CITY F-53030	85	DAK84736	366	DAR81721	334
COLOR SZ-60013	18	DAK84737	365	DAR81722	334
COLOR SZ-60013	49	DAK84738	365	DAR81723	335
COLOR SZ-60266	49	DAK84739	365	DAR81724	335

DAR81725	335	DSAS4833	340	LOGAN SZ-5301	77
DAR84720	336	DSKS4830	318	MALTA K-2	144
DAR84721	336	DSKS4835	353	MALTA SZ-2	144
DAR84722	336	DUNA 1	152	MARMIT BEIGE	154
DAR84723	337	DUNA 2	152	MARMIT ROSE	154
DAR84724	337	DUNA 12	153	MARMIT SZÜRKE	154
DAR84725	337	DUNA SZ-4	153	MOKKA F-53001	58
DARSE660	321	ELEGANCE F-5321	73	MONACO SZ-2	144
DARSE661	322	ELEGANCE SZ-5301	73	MURA 1	152
DARSE662	323	ERAMOSA L-4005	105	MURA 2	152
DARV1720	331	ERAMOSA L-4006	105	MURA 12	153
DARV1721	330	ERAMOSA SZ-2506	105	MURA SZ-3	153
DARV1722	331	ERAMOSA SZ-4006	104	NATURA SZ-2	156
DARV1723	332	EXOTIC F-62101	29	NINIVE SZ-100	123
DARV1724	332	FARFALLE F-53040	63	NINIVE SZ-106	123
DARV1725	333	IORE F-53001	72	OPERA F-53022	83
DARV1730	294	FIUME SZ-62093	31	PARMA F-4021	122
DARV1731	295	GENOVA K-5	140	PENCIL ORANGE-2003	40
DARV1732	293	GENOVA SZ-5	140	PETROL SZ-50033	85
DARV1733	294	GIARDINO F-62053	47	PETROL SZ-50036	84
DAS63810	360	GLOBAL SZ-1	147	PICCANTE F-53021	67
DAS63811	360	GLOBAL SZ-2	147	PICCANTE F-53022	67
DAS63812	361	GREEK SZ-2	144	PROVANCE T-1	163
DAS63813	361	HANA F-62022	35	PROVANCE T-2	163
DAS63814	361	HANA F-62023	35	PROVANCE T-3	163
DAS63815	361	HANA SZ-62023	35	PROVANCE T-4	163
DASV1810	356	HARMONY F-42185	108	PROVANCE T-5	163
DASV1811	357	IBIZA SZ-33	136	PROVANCE T-6	163
DASV1812	357	IBIZA SZ-55	136	PROVANCE T-7	163
DASV1813	358	ILDIKÓ 1	138	PROVANCE T-8	163
DASV1814	358	ILDIKÓ 2	138	PROVANCE T-9	163
DASV1815	359	ILDIKÓ 11	139	QUADOR F-42070	114
DCF65830	318	ILDIKÓ 12	139	QUADOR SZ-42072	114
DCF65833	340	ILDIKÓ K-2	138	SELMA AVORIO	116
DCG65830	318	ILDIKÓ SZ-2	138	SELMA CAFFE	116
DCG65835	353	KALOCSA F-3027	132	SELMA MARRONE	116
DCP63830	318	KALOCSA F-3028	132	SIENA L-102	123
DCP63833	340	KAPRI LONDON-5	140	SIENA SZ-102	123
DDL06830	318	KENDO F-5321	76	SIMBA F-53086	89
DDL06835	353	KITTI F-4201	110	SIMBA F-53087	88
DDM06830	318	KITTI F-4202	111	SPA F-53001	77
DDM06833	340	KITTI F-4204	111	SPA F-53021	77
DECOR BIANCO	124	LISTELLO SELMA CAFFE	117	SUZY SZ-2501	118
DETTY K-2001	149	LISTELLO SELMA MARRONE	117	SYLVIE F-62053	46
DETTY SZ-2001	149	LISTELLO WOODSHINE BIANCO	125	SYLVIE SZ-62053	46
DOMUS K-2	150	LISTELLO WOODSHINE NOCE	125	SZ-2001	133
DOMUS SZ-2	150	LISTELLO WOODSHINE ORO	125	SZ-2001	142
DSAS4830	318	LOGAN SZ-4202	94	SZ-2002	142

SZ-2007	133	WAAMB009	327	WAKV5107	325
SZ-2008	133	WAAMB010	327	WAKV5108	325
SZ-2502	92	WAAMB011	327	WAKV5110	325
SZ-2504	91	WAAMB012	327	WAKV5112	325
TAA33500	390	WAAMB104	327	WAKV5333	339
TAA33501	390	WAAMB104	389	WAKV5525	310
TAA33502	390	WAAMB107	327	WAKV5526	310
TAA33505	390	WAAMB108	327	WAKV6000	377
TAA33508	390	WAAMB109	327	WAKV6000	387
TAA33509	390	WAAMB110	327	WAKV6104	377
TCA33501	391	WAAMB111	327	WAKV6104	387
TCA33508	391	WAAMB112	327	WAKV6730	317
TEXTIL SZ-42065	121	WAAMB363	354	WAKV6790	299
TIBERIS K-2	158	WAAMB779	354	WAKV6791	299
TIBERIS SZ-2	158	WAAV4000	326	WAKV6792	299
TISZA 1	152	WAAV4000	388	WAKV6793	299
TISZA 2	152	WAAV4104	326	WAKV6794	299
TISZA 11	153	WAAV4104	388	WAKV6830	317
TISZA 12	153	WAAVK000	388	WAKV6834	351
TISZA SZ-2	153	WAAVK007	326	WAKV6835	351
TR733501	391	WAAVK008	326	WAKVK000	388
TR733502	391	WAAVK010	326	WAKVK007	326
TR733505	391	WAAVK012	326	WAKVK008	326
TR733508	391	WAAVK104	388	WAKVK010	326
TRAVER SZ-62064	51	WAAVK107	326	WAKVK012	326
TRAVERTINO LONDON-100	123	WAAVK108	326	WAKVK104	388
TRAVERTINO PENCIL-106	123	WAAVK110	326	WAKVK107	326
VIENNA SZ-62057	55	WAAVK112	326	WAKVK108	326
VIENNA SZ-62059	55	WADMB210	355	WAKVK110	326
WAAKB000	389	WADVK790	300	WAKVK112	326
WAAKB007	328	WADVK791	300	WAKVK333	339
WAAKB008	328	WADVK792	300	WAKVK730	317
WAAKB009	328	WADVK793	301	WAKVK790	300
WAAKB010	328	WADVK794	301	WAKVK791	300
WAAKB011	328	WAGVK000	388	WAKVK792	300
WAAKB012	328	WAGVK104	388	WAKVK793	301
WAAKB104	389	WAKV4000	326	WAKVK794	301
WAAKB107	328	WAKV4000	388	WAKVK796	301
WAAKB108	328	WAKV4104	326	WAKVK797	301
WAAKB109	328	WAKV4104	388	WAKVK830	317
WAAKB110	328	WAKV5000	324	WAKVK834	352
WAAKB111	328	WAKV5000	387	WAKVK835	352
WAAKB112	328	WAKV5007	325	WARKB000	389
WAAMB000	327	WAKV5008	325	WARKB104	389
WAAMB000	354	WAKV5010	325	WARV5333	339
WAAMB000	389	WAKV5012	325	WARV5430	297
WAAMB007	327	WAKV5104	324	WARV5431	297
WAAMB008	327	WAKV5104	387	WARVK000	388

WARVK104	388	WR2V5104	387	ZBD 42061	111
WARVK333	339	WR2VK000	326	ZBD 42063	120
WARVK730	317	WR2VK000	388	ZBD 42064	120
WARVK790	300	WR2VK104	326	ZBD 42065	120
WARVK791	300	WR2VK104	388	ZBD 42066	120
WARVK793	301	ZARAGOZA F-4022	127	ZBD 42070	114
WARVK830	317	ZARAGOZA F-4025	127	ZBD 42071	114
WDM05730	317	ZARAGOZA L-102	127	ZBD 42072	114
WDM05731	317	ZARAGOZA L-105	127	ZBD 42075	102
WDM05796	301	ZARAGOZA SZ-102	127	ZBD 42076	102
WDM05797	301	ZARAGOZA SZ-105	127	ZBD 42077	102
WDM05830	317	ZBD 25046	148	ZBD 42078	103
WDM05831	317	ZBD 25051	149	ZBD 42079	103
WDM05834	352	ZBD 25052	149	ZBD 42080	98
WDM05835	352	ZBD 31001	134	ZBD 42081	98
WDV42668	377	ZBD 31002	134	ZBD 42090	100
WDV42669	377	ZBD 31003	134	ZBD 42091	96
WDVT8333	339	ZBD 31004	134	ZBD 42092	96
WIDMB210	355	ZBD 31006	130	ZBD 42093	96
WIFKB107	328	ZBD 31007	130	ZBD 42095	96
WIFKB108	328	ZBD 31045	142	ZBD 42184	108
WIFKB109	328	ZBD 31046	142	ZBD 42185	108
WIFKB110	328	ZBD 42001	104	ZBD 42188	108
WIFKB111	328	ZBD 42002	104	ZBD 42189	108
WIFKB112	328	ZBD 42003	104	ZBD 42190	108
WIFMB007	327	ZBD 42004	105	ZBD 53003	57
WIFMB008	327	ZBD 42007	104	ZBD 53004	57
WIFMB009	327	ZBD 42008	92	ZBD 53005	57
WIFMB010	327	ZBD 42010	92	ZBD 53006	57
WIFMB011	327	ZBD 42011	91	ZBD 53007	60
WIFMB012	327	ZBD 42012	91	ZBD 53008	60
WOODSHINE	124	ZBD 42035	112	ZBD 53011	58
WOODSHINE BIANCO	124	ZBD 42036	112	ZBD 53012	74
WOODSHINE NOCE	124	ZBD 42037	112	ZBD 53013	74
WOODSHINE ORO	124	ZBD 42038	112	ZBD 53014	74
WR1V5000	311	ZBD 42039	113	ZBD 53015	74
WR1V5000	387	ZBD 42040	94	ZBD 53020	82
WR1V5104	311	ZBD 42041	94	ZBD 53022	82
WR1V5104	387	ZBD 42042	94	ZBD 53023	82
WR1V5430	297	ZBD 42043	94	ZBD 53024	83
WR1V5431	297	ZBD 42047	118	ZBD 53025	86
WR1V5434	296	ZBD 42048	118	ZBD 53026	85
WR1V5435	296	ZBD 42051	110	ZBD 53027	86
WR1VK000	388	ZBD 42052	110	ZBD 53028	85
WR1VK104	388	ZBD 42053	110	ZBD 53029	86
WR2V5000	324	ZBD 42054	111	ZBD 53030	85
WR2V5000	387	ZBD 42056	111	ZBD 53031	85
WR2V5104	324	ZBD 42060	111	ZBD 53032	85

ZBD 53033	85	ZBD 62036	22	ZBD 62101	28
ZBD 53034	84	ZBD 62037	22	ZBD 62102	28
ZBD 53035	84	ZBD 62038	22	ZBD 62111	16
ZBD 53036	84	ZBD 62039	22	ZBD 62112	18
ZBD 53040	62	ZBD 62044	13	ZBD 62113	18
ZBD 53041	62	ZBD 62045	12	ZBD 62114	18
ZBD 53042	63	ZBD 62046	12	ZBD 62122	42
ZBD 53043	63	ZBD 62047	13	ZBD 62123	42
ZBD 53044	62	ZBD 62048	13	ZBD 62124	42
ZBD 53045	63	ZBD 62049	13	ZBD 62125	42
ZBD 53046	63	ZBD 62052	13	ZBD 62127	43
ZBD 53047	63	ZBD 62053	46	ZBD 62128	43
ZBD 53057	66	ZBD 62055	55	ZBD 62129	43
ZBD 53058	66	ZBD 62056	54	ZBD 62140	39
ZBD 53070	68	ZBD 62057	54	ZBD 62141	38
ZBD 53071	78	ZBD 62058	54	ZBD 62142	38
ZBD 53072	70	ZBD 62059	54	ZBD 62143	38
ZBD 53074	70	ZBD 62060	55	ZBD 62144	38
ZBD 53076	70	ZBD 62062	50	ZBD 62145	39
ZBD 53077	70	ZBD 62063	50	ZBD 62146	39
ZBD 53078	71	ZBD 62064	50	ZBD 62160	32
ZBD 53085	88	ZBD 62065	50	ZBD 62161	32
ZBD 53086	89	ZBD 62066	53	ZBD 62162	33
ZBD 53087	88	ZBD 62067	53	ZBD 62163	33
ZBD 53088	88	ZBD 62068	52	ZBD 62164	32
ZBD 53103	81	ZBD 62069	52	ZBD 62165	32
ZBD 53104	81	ZBD 62070	44	ZBD 62166	33
ZBD 53105	81	ZBD 62071	45	ZBD 62167	33
ZBD 53112	81	ZBD 62076	53	ZBD 62265	48
ZBD 62004	7	ZBD 62077	53	ZBD 62266	48
ZBD 62005	7	ZBD 62078	52	ZBD 62268	48
ZBD 62006	7	ZBD 62079	52	ZBD 62269	48
ZBD 62007	7	ZBD 62080	22	ZBE 344	136
ZBD 62008	8	ZBD 62081	22	ZBE 348	136
ZBD 62009	8	ZBD 62082	20	ZBE 349	136
ZBD 62010	8	ZBD 62083	20	ZBE 353	138
ZBD 62021	15	ZBD 62084	20	ZBE 354	138
ZBD 62022	34	ZBD 62085	20	ZBE 548	161
ZBD 62023	34	ZBD 62086	21	ZBE 709	147
ZBD 62025	34	ZBD 62087	21	ZBE 710	147
ZBD 62026	34	ZBD 62088	22	ZBE 722	152
ZBD 62027	36	ZBD 62090	30	ZBE 723	152
ZBD 62028	40	ZBD 62091	30	ZBE 724	152
ZBD 62029	40	ZBD 62093	31	ZBE 725	152
ZBD 62030	40	ZBD 62094	30	ZBE 726	152
ZBD 62033	40	ZBD 62095	26	ZBE 728	152
ZBD 62034	41	ZBD 62096	26	ZBE 745	154
ZBD 62035	41	ZBD 62097	26	ZBE 746	154

ZBE 747	154	ZBK 62003	16	ZBR 553	164
ZBE 748	154	ZBK 62003	380	ZBR 553	383
ZBE 780	150	ZBK 62004	14	ZBR 554	164
ZBE 781	150	ZBK 62004	382	ZBR 554	383
ZBE 784	156	ZBK 62005	16	ZBR 555	164
ZBE 785	156	ZBK 62005	380	ZBR 555	383
ZBE 798	158	ZBK 62006	14	ZBR 557	164
ZBE 799	158	ZBK 62006	382	ZBR 557	383
ZBE 31049	142	ZBK 62008	14	ZBR 559	164
ZBK 440	116	ZBK 62008	382	ZBR 559	383
ZBK 441	116	ZBK 62009	16	ZBR 586	165
ZBK 442	116	ZBK 62010	16	ZBV 535	162
ZBK 601	100	ZBK 62013	18	ZBV 536	162
ZBK 601	381	ZBK 62014	18	ZBV 53003	67
ZBK 602	101	ZBM 623	123	ZBV 53003	78
ZBK 602	382	ZBM 32121	18	ZBV 53005	81
ZBK 603	100	ZBM 32121	265	ZGD 32003	106
ZBK 623	122	ZBM 32122	18	ZGD 32007	131
ZBK 625	122	ZBM 32122	265	ZGD 32008	245
ZBK 644	126	ZBM 32126	165	ZGD 32009	45
ZBK 645	126	ZBM 32126	275	ZGD 32009	245
ZBK 647	126	ZBM 32201	18	ZGD 32013	75
ZBK 648	126	ZBM 32201	267	ZGD 32023	83
ZBK 681	124	ZBM 32202	18	ZGD 32027	87
ZBK 682	124	ZBM 32202	267	ZGD 32028	87
ZBK 683	124	ZBM 32361	49	ZGD 32029	87
ZBK 701	381	ZBM 32361	277	ZGD 32030	87
ZBK 702	382	ZBM 32362	165	ZGD 32035	113
ZBK 42601	100	ZBM 32362	273	ZGD 32036	95
ZBK 42602	101	ZBM 44012	116	ZGD 32036	113
ZBK 42603	100	ZBR 1	381	ZGD 32037	99
ZBK 53001	66	ZBR 2	382	ZGD 32037	113
ZBK 53001	381	ZBR 301	381	ZGD 32038	113
ZBK 53002	67	ZBR 302	382	ZGD 32041	64
ZBK 53002	382	ZBR 322	144	ZGD 32043	64
ZBK 53003	78	ZBR 329	140	ZGD 32044	95
ZBK 53004	66	ZBR 330	140	ZGD 32046	92
ZBK 53004	381	ZBR 386	132	ZGD 32048	119
ZBK 53005	81	ZBR 387	132	ZGD 32052	111
ZBK 53928	76	ZBR 388	132	ZGD 32055	111
ZBK 53929	76	ZBR 501	164	ZGD 32061	111
ZBK 53940	72	ZBR 502	164	ZGD 32066	121
ZBK 53941	72	ZBR 535	162	ZGD 32076	103
ZBK 53942	72	ZBR 536	162	ZGD 32079	103
ZBK 62001	16	ZBR 551	164	ZGD 32088	89
ZBK 62001	380	ZBR 551	383	ZGD 32091	31
ZBK 62002	14	ZBR 552	164	ZGD 32092	31
ZBK 62002	382	ZBR 552	383	ZGD 32095	27

ZGD 32096	27	ZGD 35023	36	ZGD 60174	209
ZGD 32101	250	ZGD 60001	43	ZGD 60175	209
ZGD 32102	242	ZGD 60001	196	ZGD 60219	221
ZGD 32106	246	ZGD 60002	196	ZGD 60291	216
ZGD 32108	240	ZGD 60003	196	ZGD 60292	216
ZGD 32109	240	ZGD 60004	196	ZGD 60604	198
ZGD 32110	247	ZGD 60005	197	ZGD 60605	21
ZGD 32111	247	ZGD 60006	197	ZGD 60605	199
ZGD 32113	143	ZGD 60020	214	ZGD 60606	21
ZGD 32113	155	ZGD 60021	215	ZGD 60606	199
ZGD 32114	143	ZGD 60022	214	ZGD 60607	24
ZGD 32114	155	ZGD 60023	215	ZGD 60607	199
ZGD 32115	131	ZGD 60025	106	ZGD 60608	199
ZGD 32115	238	ZGD 60028	206	ZGD 60609	198
ZGD 32116	238	ZGD 60029	206	ZGD 60610	198
ZGD 32118	238	ZGD 60032	220	ZGD 61001	172
ZGD 32119	239	ZGD 60035	202	ZGD 61002	172
ZGD 32121	15	ZGD 60036	202	ZGD 61050	182
ZGD 32121	255	ZGD 60037	203	ZGD 61051	182
ZGD 32122	145	ZGD 60050	210	ZGD 61062	192
ZGD 32127	148	ZGD 60051	210	ZGD 61063	192
ZGD 32152	92	ZGD 60055	195	ZGD 61069	193
ZGD 32152	149	ZGD 60056	195	ZGD 61079	193
ZGD 32188	109	ZGD 60061	24	ZGD 61090	178
ZGD 32199	158	ZGD 60061	43	ZGD 61094	167
ZGD 32203	59	ZGD 60061	212	ZGD 61098	170
ZGD 32204	59	ZGD 60062	212	ZGD 61171	181
ZGD 32204	99	ZGD 60063	213	ZGD 61172	181
ZGD 32205	59	ZGD 60069	53	ZGD 61173	181
ZGD 32205	99	ZGD 60076	204	ZGD 61174	180
ZGD 32205	115	ZGD 60077	33	ZGD 61175	180
ZGD 32206	59	ZGD 60077	204	ZGD 61201	188
ZGD 32207	61	ZGD 60078	205	ZGD 61205	189
ZGD 32208	61	ZGD 60079	53	ZGD 61208	184
ZGD 32218	257	ZGD 60080	222	ZGD 61221	186
ZGD 32219	257	ZGD 60081	222	ZGD 61226	176
ZGD 32219	280	ZGD 60084	224	ZGD 61227	176
ZGD 32219	280	ZGD 60085	224	ZGD 61229	177
ZGD 32219	280	ZGD 60096	218	ZGD 61260	190
ZGD 32241	125	ZGD 60098	201	ZGD 61261	191
ZGD 32242	125	ZGD 60110	198	ZGD 61262	190
ZGD 32243	125	ZGD 60170	208	ZGD 61270	174
ZGD 32266	258	ZGD 60171	39	ZGD 61271	174
ZGD 32267	258	ZGD 60171	208	ZGD 61275	185
ZGD 32268	258	ZGD 60172	39	ZGD 61291	187
ZGD 32287	133	ZGD 60172	208	ZGD 61292	187
ZGD 32288	133	ZGD 60173	39	ZGD 61605	168
ZGD 32610	241	ZGD 60173	208	ZGD 61607	169

ZGD 61608	168	ZMG 32091	200	ZRG 191	97
ZGD 62001	227	ZMG 32091	271	ZRG 191	101
ZGD 62002	227	ZMG 32125	9	ZRG 192	15
ZGD 62003	227	ZMG 32125	263	ZRG 192	101
ZGD 62004	227	ZMG 32134	197	ZRG 193	15
ZGD 62005	228	ZMG 32134	228	ZRG 193	97
ZGD 62006	228	ZMG 32363	223	ZRG 32001	244
ZGD 62007	228	ZMG 32363	279	ZRG 32002	244
ZGD 62011	11	ZMG 32364	223	ZRG 32006	256
ZGD 62012	11	ZMG 32364	279	ZRG 32007	256
ZGD 62013	11	ZMG 32456	117	ZRG 32025	252
ZGD 62016	10	ZMG 32501	200	ZRG 32026	252
ZGD 62017	10	ZMG 32501	269	ZRG 32027	252
ZGD 62022	35	ZMV 32001	13	ZRG 32103	137
ZGD 62023	35	ZPD 53003	59	ZRG 32105	137
ZGD 62030	234	ZPD 53004	59	ZRG 32106	137
ZGD 62031	234	ZPD 53005	59	ZRG 32112	143
ZGD 62032	234	ZPD 53006	59	ZRG 32112	155
ZGD 62033	235	ZPD 53007	61	ZRG 32132	141
ZGD 62034	235	ZPD 53009	59	ZRG 32133	141
ZGD 62040	236	ZPD 53010	61	ZRG 32145	128
ZGD 62041	236	ZPD 53027	86	ZRG 32148	128
ZGD 62042	236	ZPD 53028	86	ZRG 32177	139
ZGD 62045	13	ZRF 182	153	ZRG 32178	139
ZGD 62046	13	ZRF 183	153	ZRG 32220	123
ZGD 62053	47	ZRF 185	153	ZRG 32222	123
ZGD 62056	55	ZRF 188	153	ZRG 32224	117
ZGD 62058	55	ZRF 197	150	ZRG 32225	117
ZGD 62062	51	ZRF 197	157	ZRG 32226	117
ZGD 62063	51	ZRF 327	73	ZRG 32236	163
ZGD 62104	9	ZRF 328	73	ZRG 32236	249
ZGD 62105	9	ZRF 329	73	ZRG 32315	77
ZGD 62106	9	ZRG 101	243	ZRG 32316	77
ZGD 62107	9	ZRG 102	243	ZRG 60111	199
ZGD 62107	41	ZRG 103	243	ZRG 62603	231
ZGD 62108	9	ZRG 111	135	ZVD 42006	105
ZGD 62109	9	ZRG 111	248	ZVD 42034	113
ZGD 62176	232	ZRG 112	135	ZVD 53009	58
ZGD 62177	33	ZRG 112	248	ZVD 53010	60
ZGD 62177	232	ZRG 116	253	ZVD 53021	82
ZGD 62178	232	ZRG 117	253	ZVD 53048	62
ZGD 62182	230	ZRG 119	253	ZVD 53049	63
ZGDR 32605	241	ZRG 142	251	ZVD 53070	68
ZGDR 32607	241	ZRG 143	251	ZVD 53071	78
ZGDR 60605	21	ZRG 147	254	ZVD 53103	81
ZGDR 60605	199	ZRG 149	254	ZVD 53104	81
ZGDR 60607	24	ZRG 153	251	ZVD 53105	81
ZGDR 60607	199	ZRG 191	15	ZVD 53112	81

MŰSZAKI ADATOK / TECHNICAL DATA / TECHNISCHE DATEN /
ТЕХНИЧЕСКИЕ ПАРАМЕТРЫ / TECHNICKÉ ÚDAJE

Jellemző tulajdonságok characteristics Güteeanforderungen характерные параметры производки charakteristické vlastnosti	FALBURKOLÓ WALL TILES / WANDFLIESEN НАСТЕННАЯ ПЛИТКА / ОВКЛАДАЧКА		BELTÉRI PADLÓBURKOLÓ GLAZED FLOOR TILE FOR INDOOR USE / GLASIERTE BODENFLIESE FÜR DEN INNENBEREICH / НАПОЛЬНАЯ ПЛИТКА ДЛЯ ВНУТРЕННИХ ПОМЕЩЕНИЙ / GLAZOVANÉ DLAŽDICE PRE POUŽITIE V INTERIÉRI	
	EN 14411 L melléklet E>10% BIII Csoport EN 14411 L enclosure E>10% BIII GROUP EN 14411 L Beilage E>10% BIII Gruppe EN 14411 приложение L E>10% Группа BIII EN 14411 príloha L E>10% skupina BIII		EN 14411 L melléklet E>10% BIII Csoport EN 14411 L enclosure E>10% BIII GROUP EN 14411 L Beilage E>10% BIII Gruppe EN 14411 приложение L E>10% Группа BIII EN 14411 príloha L E>10% skupina BIII	
	Előírt érték required value Sollwerte предписанные нормы predpísané hodnoty	Jellemző érték average value at Zalakerámia Zalakerámia Produktion продукция Залакерамии charakteristické hodnoty	Előírt érték required value Sollwerte предписанные нормы predpísané hodnoty	Jellemző érték average value at Zalakerámia Zalakerámia Produktion продукция Залакерамии charakteristické hodnoty
Oldalméreték length and width / Länge und Breite размеры сторон / rozmery strán	± 0,5%; max. ± 2 mm	±0,3%	± 0,5%; max. ± 2 mm	±0,3%
Vastagság thickness / Stärke/толщина / hrúbka	± 10%; max. ± 0,5 mm	±3,0%	± 10%; max. ± 0,5 mm	±3,0%
Derékszögűség rectangularity / Rechtwinkligkeit прямолинейность лиц.граней / pravouhlost'	±0,5%; max. ± 2 mm	±0,3%	±0,5%; max. ± 2 mm	±0,3%
Élek egyenessége straightness of edges / Geradheit der Kanten / рямолинейность кромок / priamost hrán	±0,3%; max. ± 1,5 mm	±0,25%	±0,3%; max. ± 1,5 mm	±0,25%
Élek íveltsége curvature of edges / Kantenwölbung искривление кромки / zakrivenost hrán	+ 0,5% / - 0,3%; max. + 2,0 / -1,5 mm	+0,3%	+ 0,5% / - 0,3%; max. + 2,0 / -1,5 mm	+0,3%
Középpont íveltsége centre curvature/ittelpunkt wölbung/центральное искривление / zakrivenie stredy lícnej plochy	+ 0,5% / - 0,3%; max. + 2,0 / -1,5 mm	+0,35%	+ 0,5% / - 0,3%; max. + 2,0 / -1,5 mm	+0,3%
Vízfelvétel water absorption / Wasseraufnahme водопоглощение / nasiakavosť	E > 10%	Átlag / average / Mittelwert / сред. показатель / priemer 18%	E > 10%	Átlag / average / Mittelwert / сред. показатель / priemer 16%
Hajlításierősség (vastagságtól függően) bending strength / Biegefestigkeit прочность на изгиб / pevnost v ohybe	v.>=7,5mm átlag min. 12N/mm2; v.< 7,5mm egyéni min. 15 N/mm2	Átlag / average / Mittelwert / сред. показатель / priemer 20 N/mm ²	v.>=7,5mm átlag min. 12N/mm2; v.< 7,5mm egyéni min. 15 N/mm2	Átlag / average / Mittelwert / сред. показатель / priemer 28 N/mm ²
Hőlökéállóság thermal shock resistance /Temperaturwechselbeständigkeit / устойчивы к перепаду температур / odolnost voči náhlym zmenám teploty	Szükséges required / gefordert / требуется / vyžaduje sa	Megfelelő as per norm / entsprechend / в соответствии с нормой / vyhovuje	Szükséges required / gefordert / требуется / vyžaduje sa	Megfelelő as per norm / entsprechend / в соответствии с нормой / vyhovuje
Kémiai ellenállóképesség (háztartási vegyszerekkel szemben) chemical resistance / Beständigkeit gegen Chemikalien устойчивость к химическому воздействию odolnost voči chemikáliám	Szükséges required / gefordert / требуется / vyžaduje sa	Megfelelő as per norm / entsprechend / в соответствии с нормой / vyhovuje	Szükséges required / gefordert / требуется / vyžaduje sa	Megfelelő as per norm / entsprechend / в соответствии с нормой / vyhovuje
Kopásállóság wear resistance / Widerstand gegen Oberflächenverschleiss / стойкость к истиранию / oteruvzdornost'	Nem követelmény no requirement exists nicht gefordert не требуется nevyžaduje sa	-	Gyártó adja meg indicated by the manufacturer vom Hersteller anzugeben указывается производителем udáva výrobca	PEI 2, PEI 3, PEI 4, PEI 5
Fagyállóság frost resistance / Frostbeständigkeit морозостойкость / mrazuvzdornost'	Nem követelmény no requirement exists nicht gefordert не требуется nevyžaduje sa	-	Nem követelmény no requirement exists nicht gefordert не требуется nevyžaduje sa	-

PADLÓBURKOLÓ
FLOOR TILES / BODENPLATTEN
НАПОЛЬНАЯ ПЛИТКА / DLAŽDICA

EN 14411 G melléklet E≤0,5% Bla csoport EN 14411 G enclosure E≤0,5% Bla GROUP EN 14411 G Beilage E≤0,5% Bla Gruppe EN 14411 приложение G E≤0,5% Группа Бла EN 14411 príloha G E≤0,5% skupina Bla		EN 14411 H melléklet 0,5<E≤3% Blb csoport EN 14411 H enclosure 0,5<E≤3% Blb GROUP EN 14411 H Beilage 0,5<E≤3% Blb Gruppe EN 14411 приложение H 0,5<E≤3% Группа Blb EN 14411 príloha H 0,5<E≤3% skupina Blb	
Előírt érték required value Sollwerte предписанные нормы predpísané hodnoty	Jellemző érték average value at Zalakerámia Zalakerámia Produktion продукция Залакерамии charakteristické hodnoty	Előírt érték required value Sollwerte предписанные нормы predpísané hodnoty	Jellemző érték average value at Zalakerámia Zalakerámia Produktion продукция Залакерамии charakteristické hodnoty
± 0,6%; max 2 mm	±0,3%	± 0,6%; max 2 mm	±0,3%
± 5%; max 0,5 mm	±3,0%	± 5%; max 0,5 mm	±3,0%
±0,5%; max. ± 2 mm	±0,3%	±0,5%; max. ± 2 mm	±0,3%
± 0,5%; max. ± 1,5 mm	±0,25%	± 0,5%; max. ± 1,5 mm	±0,25%
± 0,5%; max. ± 2 mm	+ 0,3% / - 0,1%	± 0,5%; max. ± 2 mm	+ 0,3% / - 0,1%
± 0,5%; max. ± 2 mm	+ 0,3% / - 0,1%	± 0,5%; max. ± 2 mm	+ 0,3% / - 0,1%
E ≤ 0,5%	Megfelelő as per norm / entsprechend / в соответствии с нормой / vyhovuje	0,5<E≤3%	Megfelelő as per norm / entsprechend / в соответствии с нормой / vyhovuje
min. 35 N/mm ² egyedi min. / unique min. / einzeln min. / индивидуально / jedinecny min. 32 N/mm ²	Átlag / average / Mittelwert / сред. показатель / priemer 48 N/mm ²	min. 30 N/mm ² egyedi min. / unique min. / einzeln min. / индивидуально / jedinecny min. 27 N/mm ²	Átlag / average / Mittelwert / сред. показатель / priemer 40 N/mm ²
Szükséges required / gefordert / требуется / vyžaduje sa	Megfelelő as per norm / entsprechend / в соответствии с нормой / vyhovuje	Szükséges required / gefordert / требуется / vyžaduje sa	Megfelelő as per norm / entsprechend / в соответствии с нормой / vyhovuje
Szükséges required / gefordert / требуется / vyžaduje sa	Megfelelő as per norm / entsprechend / в соответствии с нормой / vyhovuje	Szükséges required / gefordert / требуется / vyžaduje sa	Megfelelő as per norm / entsprechend / в соответствии с нормой / vyhovuje
Gyártó adja meg indicated by the manufacturer vom Hersteller anzu geben указывается производителем udáva výrobcá	PEI 3, PEI 4, PEI 5	Gyártó adja meg indicated by the manufacturer vom Hersteller anzu geben указывается производителем udáva výrobcá	PEI 3, PEI 4, PEI 5
Szükséges required / gefordert / требуется / vyžaduje sa	Fagyálló frost-resistant / Frostbeständig морозостойкая / mrazuvzdorná	Szükséges required / gefordert / требуется / vyžaduje sa	Fagyálló frost-resistant / Frostbeständig морозостойкая / mrazuvzdorná

40 × 120 cm

betonico	298
cava	316
onyx	350
system	386

 30 × 90 cm

base	296
boa	310
concept/concept plus	324
flash	338
system	386

 30 × 60 cm

betonico	298
cava	316
concept/concept plus	324
flash	338
onyx	350
system	386

 20 × 60 cm

amazonas	7
atlas	10
brick	11
canvas	12
carneval	14
carneval-architect	380
cementi	20
couche	26
exotic	28
fiume	30

geo	32
hana	34
life	38
london	40
milia	42
mirambel	44
sylvie	46
textil	48
traver	50
urban	52
vienna	54

 25 × 50 cm

colorline 282

 20 × 50 cm

albero	57
azali	62
carneval	66
carneval-architect	380
concreto	70
elegance	72
firenze	74
kendo	76
metro	78
opera	82
petrol	84
simba	88

 40 × 40 cm

roof 376

 25 × 40 cm

albus	91
aspen	94
balance	96
bamboo	98
carneval	100
carneval-architect	380
eramosa	104
harmony	108
kitti	110
legno	112
quador	114
selma	116
suzy	118
textil	120
travertino	122
woodshine	124
zaragoza	126

 20 × 40 cm

concept	312
play	354
system	386

 25 × 33 cm

concept	312
system	386

 20 × 30 cm

antica	130
budapest	132

carneval-architect	380
fiorello	134
ibiza	136
ildikó	138
kapri	140
marmit	142
monaco	144

□ 20 × 25 cm

balaton	147
betty	148
carneval-architect	380
detty	149
domus	150
duna/mura/tisza	152
marmit	154
natura	156
tiberis	158

□ 20 × 20 cm

carneval-architect	380
marmit	161
provance	162
spektrum	164

□ 15 × 15 cm

carneval-architect	380
--------------------	-----

120 × 120 cm

betonico 298

60 × 120 cm

alba 293
betonico 298
extra 330
porfido 356
rebel 358

30 × 120 cm

board 312

20 × 120 cm

board 312



80 × 80 cm

extra 330
kaamos 342
quarzit II 362
rebel 368



60 × 60 cm

betonico 298
casabella 167
cava 316
cementi 168
cemento 320

colosseum 170
dolomit 172

ecociment 174
ediment 176

fiume 178
flash 338

kaamos 342
life 180

malcom 182
norman 184

onyx 350
pietra del nilo 185

porfido 356
regal 186

roca 187
stonelight 188

supreme 189
terrazzo 190

traver 192
urban 193



40 × 80 cm

extra 330
kaamos 342

quarzit II 362
rebel 368



45 × 45 cm

ancient 285
annex 286

crust 287
norway 288

palace 289
sierra 290

travertine 291

170

172

174

176

178

338

342

180

182

184

350

185

356

186

187

188

189

190

192

193

330

342

362

368

285

286

287

288

289

290

291



30 × 60 cm

agex 195

betonico 298

canada 196

cementi 198

cemento 320

colosseum 201

golf 202

hellas 204

kaamos 342

legnum 206

life 208

malcom 210

nord 212

palladio 214

roca 216

scree 218

solo 220

torino 221

uniline 222

viking 224



20 × 60 cm

amazonas 7

canvas 12

canada 227

forest 230

gibraltar 231

hana 35

helios 232



sylvie 46

texas 234

traver 50

vienna 54

woodstyle 236

	20 × 50 cm	fire	245
		firenze	74
albero	57	fiume	30
concreto	70	flint	246
petrol	84	fossilia	247
		galaxy	248
		harmony	108
	33,3 × 33,3 cm	iberia	249
		ibiza	136
elegance	73	ildikó	138
hana	35	kapri	140
kendo	76	kendo	76
quarzit	256	kitti	110
selma	116	legno	112
toscana	258	marmit	142
woodshine	124	mars	250
		maximo	251
		milton	252
	30 × 30 cm	monaco	144
		natura	156
albero	57	ontario	253
albus	91	opera	82
andalúzia	238	palermo	254
antica	130	petrol	84
aspen	94	quarzit	256
azali	62	selma	116
betty	148	simba	88
budapest	132	suzy	118
break-mix	240	textil	120
carneval	14	tiberis	158
cementi	241	toronto	257
cementino	242	toscana	258
cordoba	243	travertino	122
couche	26	woodshine	124
detty	149	zaragoza	126
dolomit	244		
domus	150		
duna/mura/tisza	152		
eramosa	104		





Zalakerámia



Zalakerámia

H-8946 Tófej, Rákóczi út 44.

info: +36/80 343-434

info@zalakeramia.hu

www.zalakeramia.hu

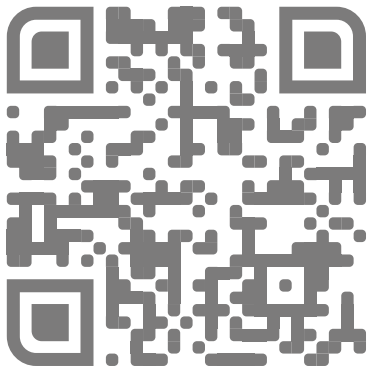

www.zalakeramia.hu